



BRIDGING HORIZONS PLAY PARK

A Celebration of Visalia's Heritage and Vision for the Future

LEGEND

- | | | | |
|---|--------------------------------------|---|--------------------------|
| ① Plants (Low Water Use / Loose Play) | ⑥ Inclusive Restroom (Self Cleaning) | ⑪ Music & Story Meadow | ⑯ Fabric Shade Sails |
| ② Sequoia Grove Inclusive Playground (2-5) | ⑦ River Bottoms Water Play Zone | ⑫ Overhead Shade Structure | ⑰ Safety Bollards |
| ③ Street Parking (Porous Paving) | ⑧ Accessible Parking (Porous Paving) | ⑬ Fully Accessible Audience Seating | ⑱ Court Games |
| ④ Sequoia Grove Inclusive Playground (5-12) | ⑨ Fitness Stations | ⑭ Trap Fencing w/Gates (Around Entire Park) | ⑲ Artificial Turf |
| ⑤ Uplands Picnic Area | ⑩ Walking/Bike Path | ⑮ Solar Safety Lighting | ⑳ 5.5' Raised Play Mound |

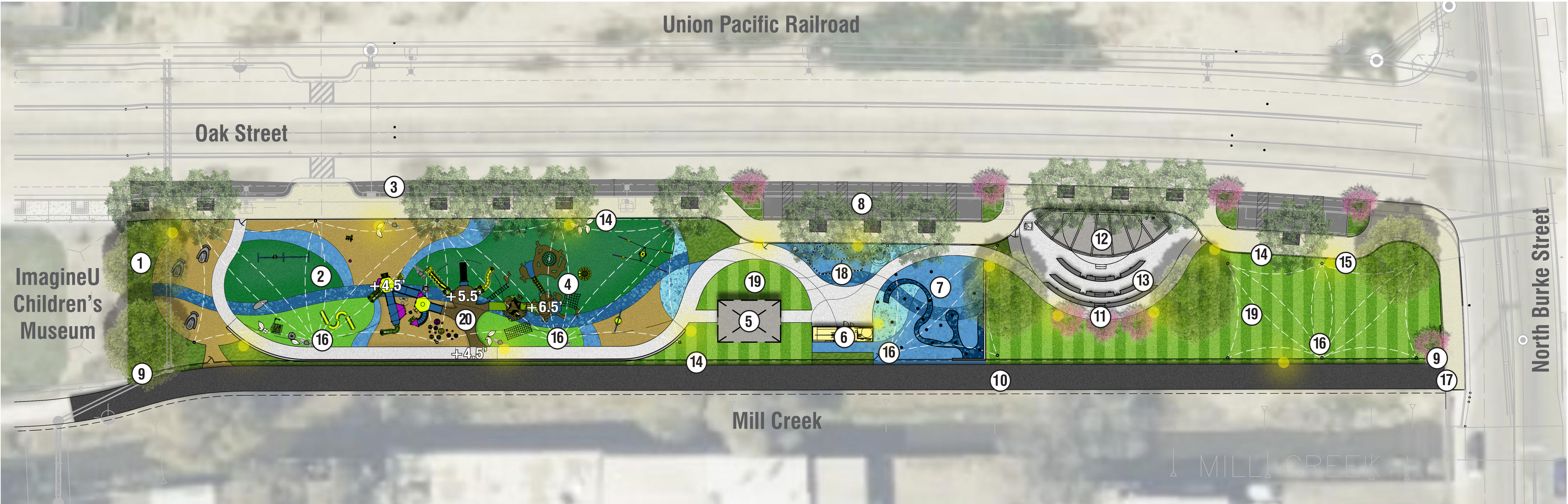

REVISED PARK CONCEPTUAL DESIGN

03/02/2021

NOTE: THIS DOCUMENT IS FOR CONCEPTUAL PLANNING PURPOSES ONLY. THIS DOCUMENT IS MARKED PRELIMINARY AND NOT TO BE USED FOR CONSTRUCTION PURPOSES. ANY IMAGES SHOWN ARE TO CONVEY CONCEPT ONLY. CONSTRUCTION PLANS WILL VARY DEPENDING ON BUDGET, CLIENT DIRECTION, COMMUNITY INPUT AND FINAL MATERIALS SELECTION.



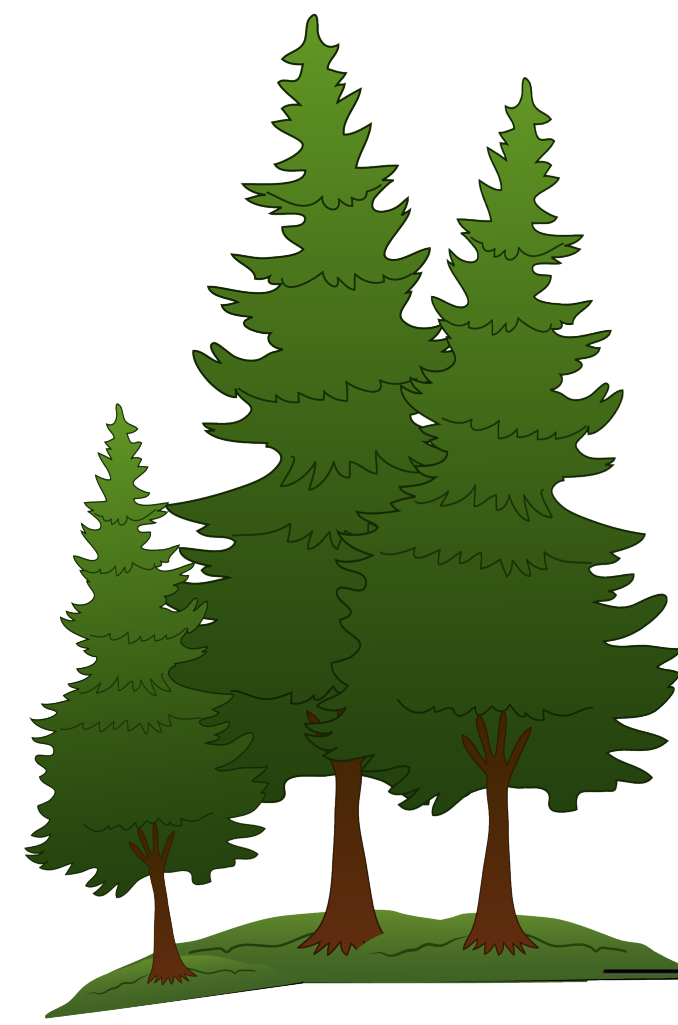

BRIDGING HORIZONS PLAY PARK

A Celebration of Visalia's Heritage and Vision for the Future



Rootball Cozy Space



Sensory Wall

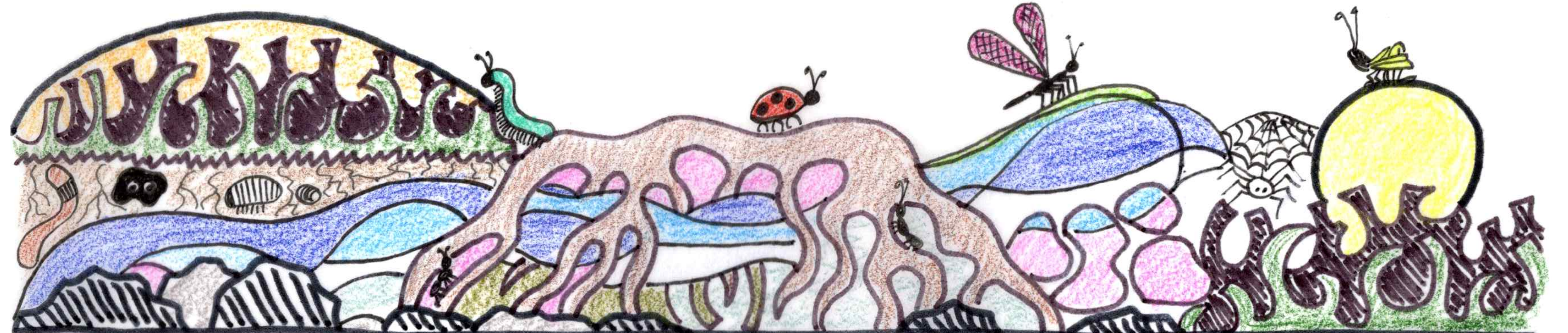

SEQUOIA GROVE INCLUSIVE PLAYGROUND *(child focused sensory rich exploration)*

03/02/2021

NOTE: THIS DOCUMENT IS FOR CONCEPTUAL PLANNING PURPOSES ONLY. THIS DOCUMENT IS MARKED PRELIMINARY AND NOT TO BE USED FOR CONSTRUCTION PURPOSES. ANY IMAGES SHOWN ARE TO CONVEY CONCEPT ONLY. CONSTRUCTION PLANS WILL VARY DEPENDING ON BUDGET, CLIENT DIRECTION, COMMUNITY INPUT AND FINAL MATERIALS SELECTION.



BRIDGING HORIZONS PLAY PARK

A Celebration of Visalia's Heritage and Vision for the Future

Sequoia Tree Hut



Sensory Dome Cone

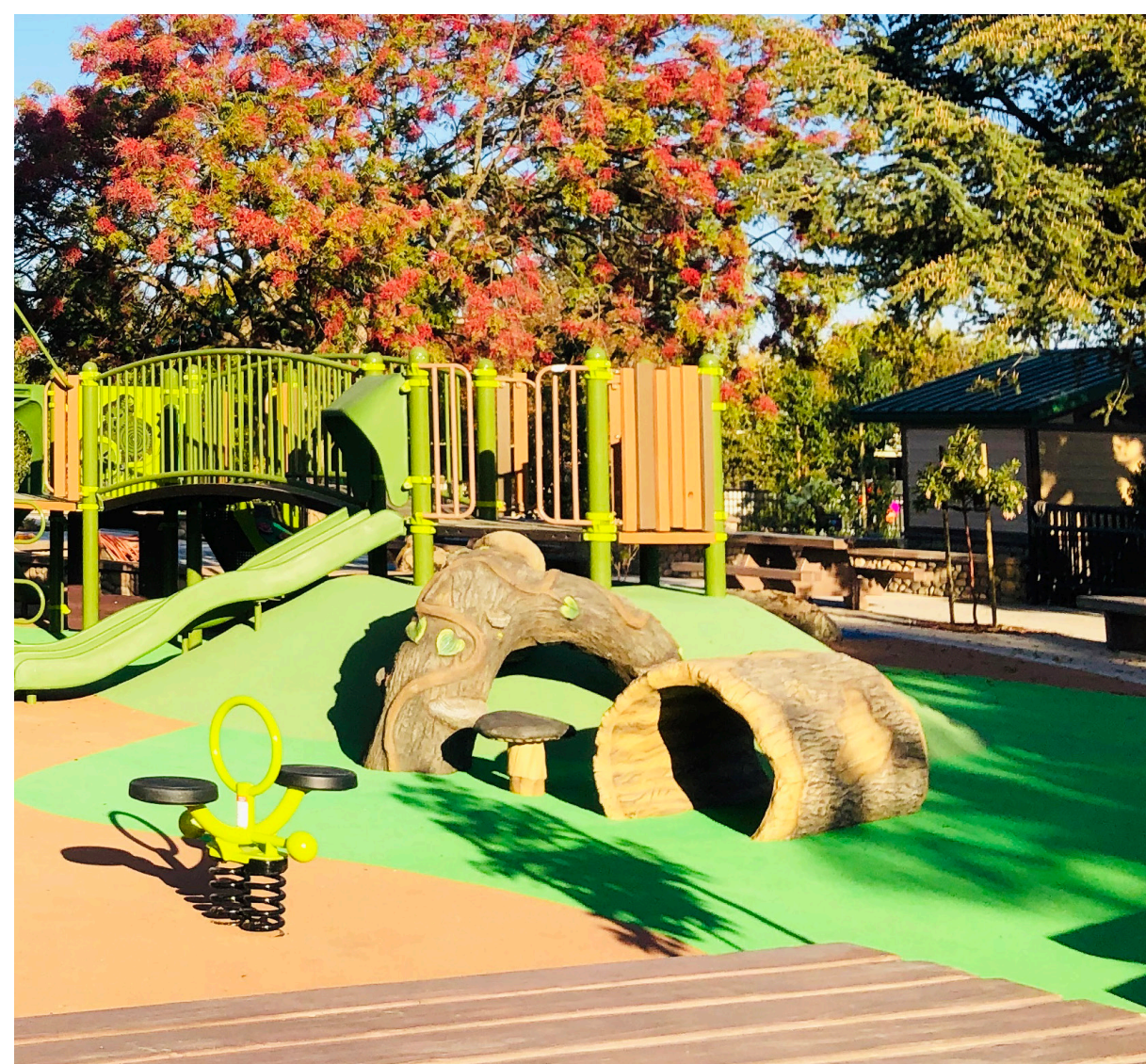

SEQUOIA GROVE INCLUSIVE PLAYGROUND *(child focused sensory rich exploration)*

03/02/2021

NOTE: THIS DOCUMENT IS FOR CONCEPTUAL PLANNING PURPOSES ONLY. THIS DOCUMENT IS MARKED PRELIMINARY AND NOT TO BE USED FOR CONSTRUCTION PURPOSES. ANY IMAGES SHOWN ARE TO CONVEY CONCEPT ONLY. CONSTRUCTION PLANS WILL VARY DEPENDING ON BUDGET, CLIENT DIRECTION, COMMUNITY INPUT AND FINAL MATERIALS SELECTION.

O'DELL
ENGINEERING



BRIDGING HORIZONS PLAY PARK

A Celebration of Visalia's Heritage and Vision for the Future



RIVER BOTTOM WATER PLAY ZONE *(water powered by kids...not electricity)*

03/02/2021

NOTE: THIS DOCUMENT IS FOR CONCEPTUAL PLANNING PURPOSES ONLY. THIS DOCUMENT IS MARKED PRELIMINARY AND NOT TO BE USED FOR CONSTRUCTION PURPOSES. ANY IMAGES SHOWN ARE TO CONVEY CONCEPT ONLY. CONSTRUCTION PLANS WILL VARY DEPENDING ON BUDGET, CLIENT DIRECTION, COMMUNITY INPUT AND FINAL MATERIALS SELECTION.

O'DELL
ENGINEERING



BRIDGING HORIZONS PLAY PARK

A Celebration of Visalia's Heritage and Vision for the Future

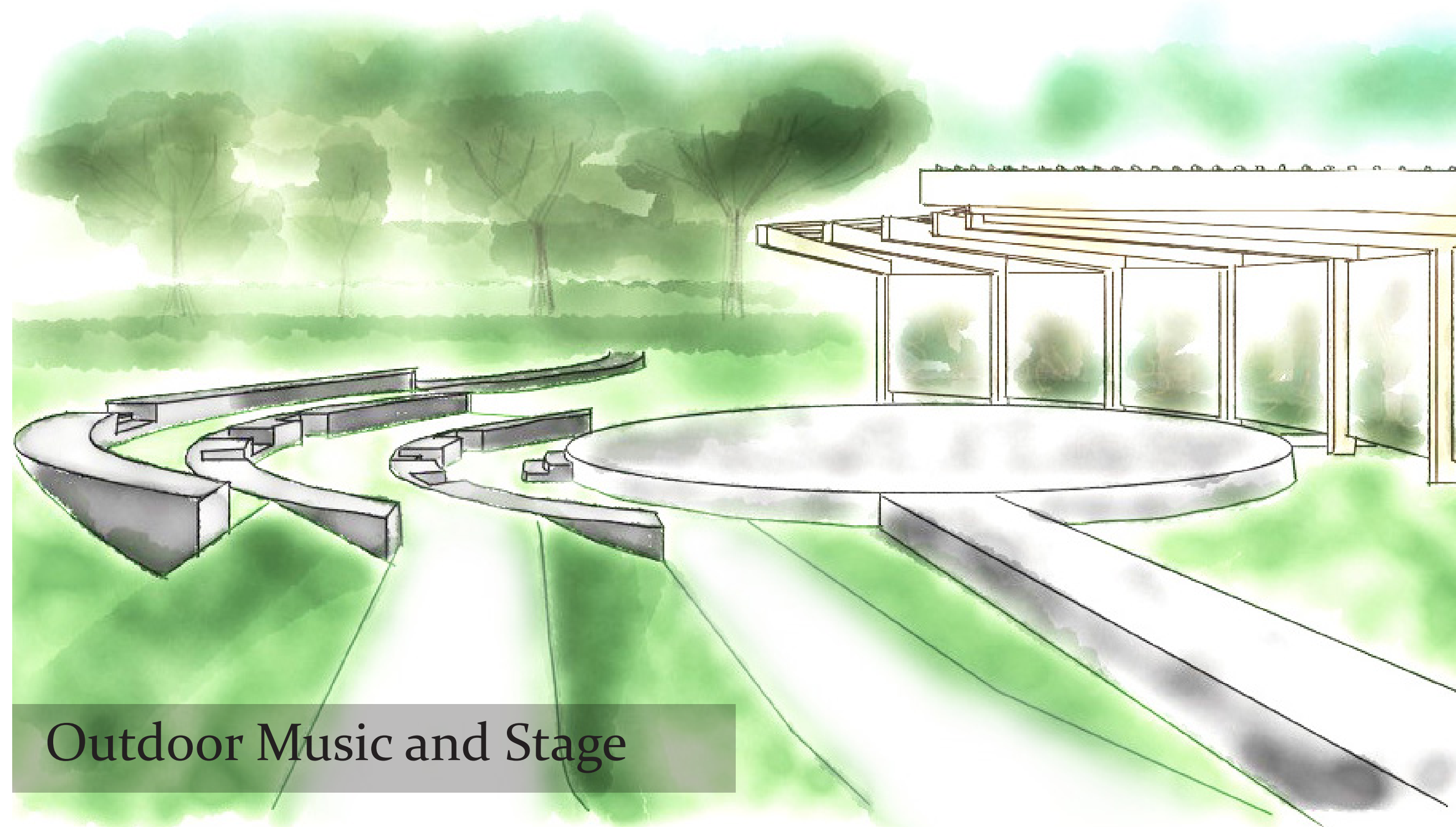

Outdoor Music and Stage



Singing Stone



Dance Chimes

MUSIC AND STORY MEADOW *(community centered and kid directed experiences)*

03/02/2021

NOTE: THIS DOCUMENT IS FOR CONCEPTUAL PLANNING PURPOSES ONLY. THIS DOCUMENT IS MARKED PRELIMINARY AND NOT TO BE USED FOR CONSTRUCTION PURPOSES. ANY IMAGES SHOWN ARE TO CONVEY CONCEPT ONLY. CONSTRUCTION PLANS WILL VARY DEPENDING ON BUDGET, CLIENT DIRECTION, COMMUNITY INPUT AND FINAL MATERIALS SELECTION.