

ATTACHMENT "E"

EXHIBIT 'A'
RIGHT OF WAY VACATION -PARCEL 7

LEGAL DESCRIPTION EXHIBIT

Lane Project No. 23334

April 16, 2024

Being that portion of the Right of Way of Legacy Court lying within Parcel 7 of Parcel Map No. 4645, recorded in Book 47 of Parcel Maps, at Page 50, T.C.R., situated in the NE1/4 of Section 30, Township 18 South, Range 24 East, Mount Diablo Base and Meridian, in the City of Visalia, County of Tulare, State of California, more particularly described as follows:

BEGINNING at the southeast corner of that portion of land dedicated to the City of Visalia per Grant Deed recorded as Instrument No. 2018-0033605, O.R.T.C.R., said southeast corner being the beginning of a non-tangent curve concave to the North having a radius of 53.00 feet, to which beginning of curve a radial line bears South 52°49'49" West, said beginning of curve also being on the existing southerly Right of Way line of Legacy Court as shown on said Parcel Map;

Thence southeasterly 61.65 feet along said curve and southerly Right of Way line through a central angle of 66°38'46";

Thence North 76°11'03" East 89.95 feet to an angle point in said southerly Right of Way line, said angle point being 30.00 feet south of the centerline of said Legacy Court as measured at right angles thereto;

Thence South 89°10'49" West 142.25 feet along said northerly Right of Way line to the POINT OF BEGINNING.

CONTAINING 1,783 SQUARE FEET, MORE OR LESS.

SEE EXHIBIT 'B' ATTACHED HERETO AND MADE A PART HEREOF.



04/16/2024

BASIS OF BEARINGS:

THE CENTERLINE OF LEGACY COURT BEARS
N89°59'32"E PER PM 4645.

NOTE:

ALL DISTANCES ARE IN FEET AND DECIMALS THEREOF.

EXHIBIT B

RACE LEASING
GRANT DEED DOC. NO.
2018-0050295, O.R.T.C.R.

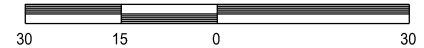

SCALE: 1" = 30'

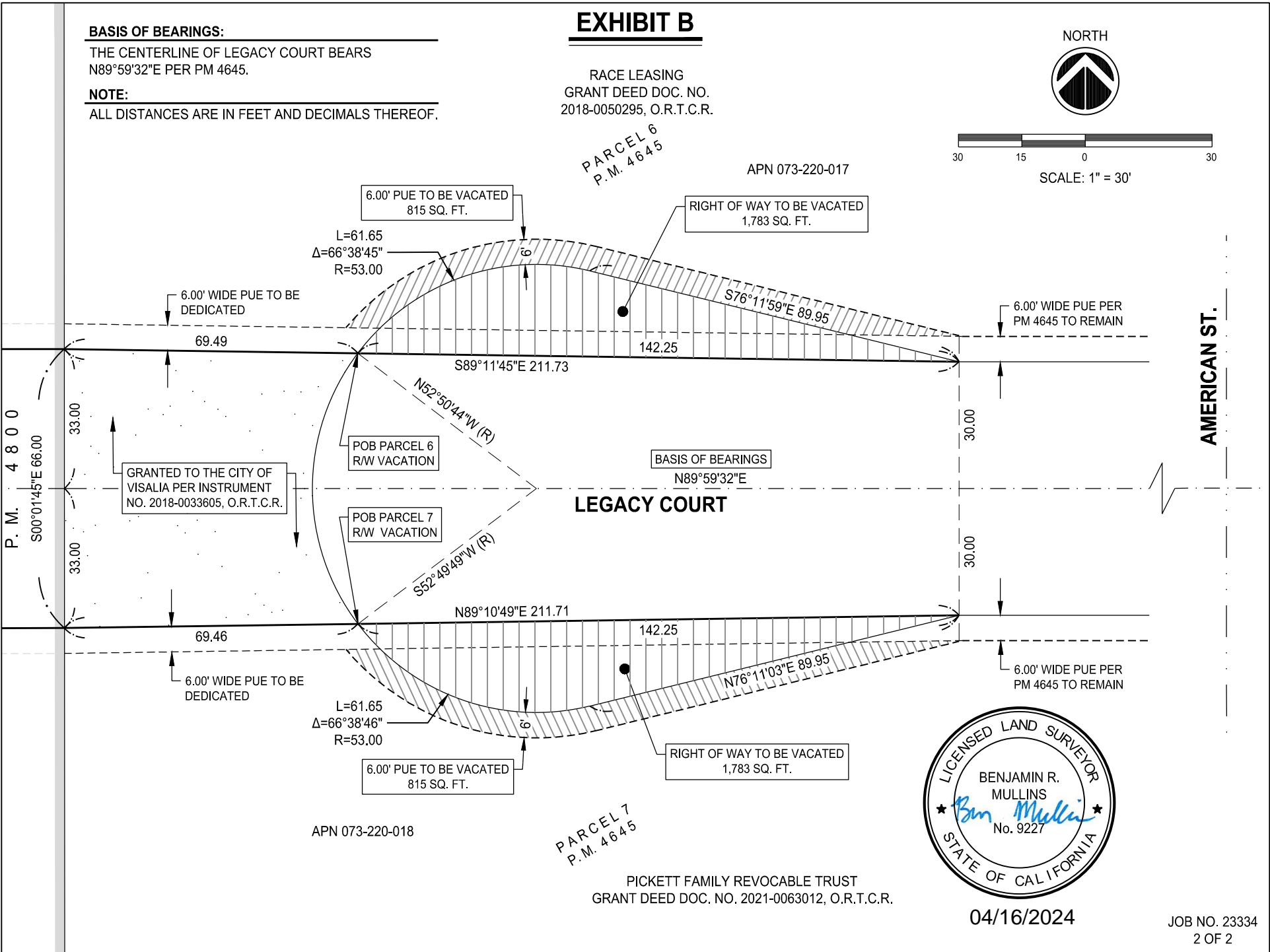

LEGACY COURT

AMERICAN ST.



PICKETT FAMILY REVOCABLE TRUST
GRANT DEED DOC. NO. 2021-0063012, O.R.T.C.R.

04/16/2024

JOB NO. 23334
2 OF 2