

\\TYSONS-MAC-MINI\Urban Tree Foundation\1818002 mill creek - burke\land\CD\CD 0118002 - 12.dwg 1/12/2021 by gmgmdona

| | |
|-----------------|------|
| CITY SIGNATURES | DATE |
| | |

"I have complied with the criteria of the ordinance and applied them accordingly for the efficient use of water in the planting & irrigation design plans."

Signature

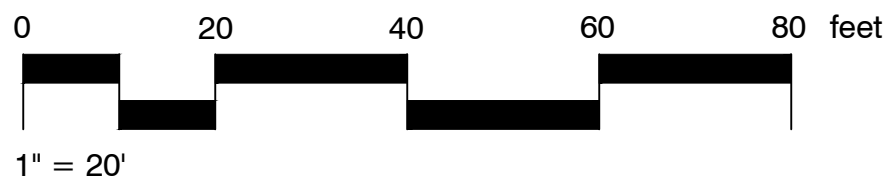
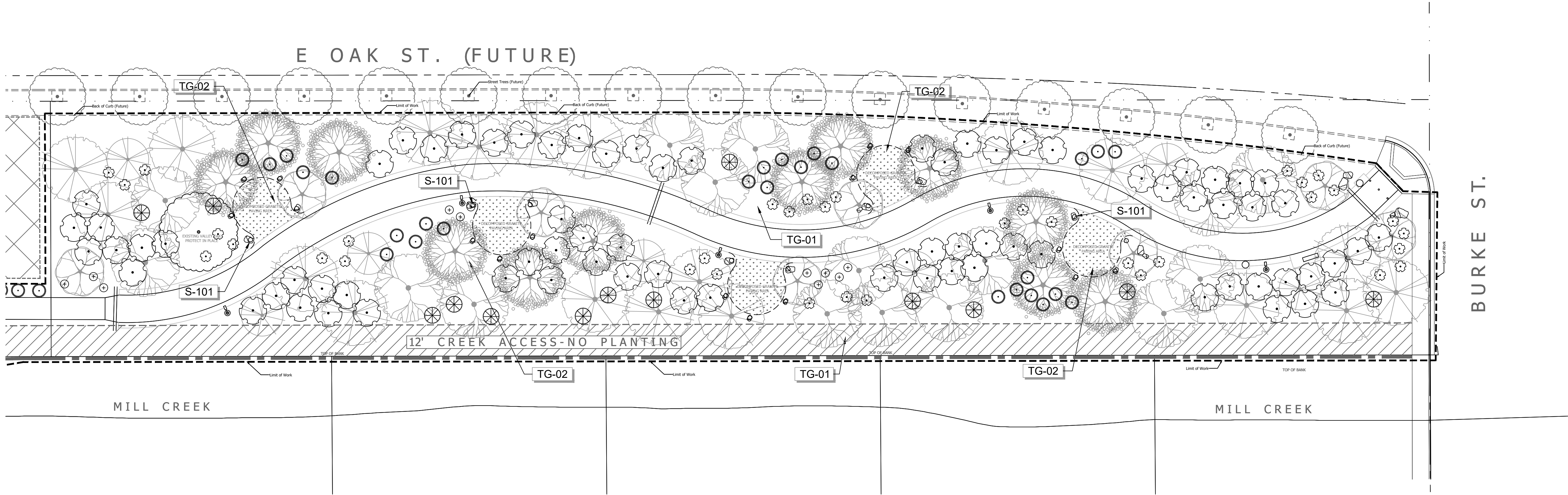

PLANT SCHEDULE

| SHRUBS | BOTANICAL NAME | COMMON NAME | SIZE | TYPE | WUCOLS | CA NATIVE | QTY | DETAIL |
|--------|--|------------------------|-------|-----------|----------|-----------|-----|--------|
| | Arctostaphylos x 'Pacific Mist' | Pacific Mist Manzanita | 1 gal | Evergreen | Very Low | Yes | 77 | |
| | Calamagrostis x acutiflora 'Karl Foerster' | Feather Reed Grass | 1 gal | Evergreen | Medium | No | 66 | |
| | Ceanothus maritimus 'Valley Violet' | Maritime Ceanothus | 1 gal | Evergreen | Low | Yes | 39 | |
| | Epilobium canum canum 'Catalina' | Hummingbird Trumpet | 1 gal | Evergreen | Very Low | Yes | 29 | |
| | Eriogonum giganteum | St. Catherine's Lace | 1 gal | Evergreen | Low | Yes | 13 | |

Materials Legend

| SYMBOL | DESCRIPTION | QTY | DETAIL |
|--------|---|---------|--------|
| | Certified Compost: 2" thick layer of compost shall be applied in all planting areas. Compost shall be certified by the U.S. Composting Council's STA Program. See specifications for further information. | 6.17 cy | |

- Notes:
- Graphic symbols take precedence over written quantities. Contractor to verify total quantities.
 - Plant quality shall be as prescribed in the details and specifications. Any plant not meeting such requirement shall be removed from the site and replaced at no cost to the Owner or Landscape Architect.
 - All quantities and amounts shown on the plans are best estimates for the benefit of the Contractor. In field conditions may vary compared to what is shown on the plans. Therefore, it is the Contractor's responsibility to verify all lengths, square footages, and amounts prior to bidding the project.

Mill Creek Trail @ Burke St.

Shrub Planting Plan

| | |
|----------------|-----------|
| Date: | 2.11.2021 |
| Scale: | |
| Project: | 18002 |
| L-10 | |
| Sheet 11 of 17 | |



Urban Tree Foundation
1512 W. Mineral King
Ave. Visalia, Ca 93291
559-713-0631
www.urbantree.org

| Drawing Description |
|---------------------|
| 2nd City Submittal |
| 1st City Submittal |

| Date |
|------------|
| 2021.02.11 |
| 2020.07.07 |

