

OWNER'S STATEMENT

THE UNDERSIGNED HEREBY CERTIFY THAT THEY ARE THE ONLY PERSONS HAVING ANY RECORD TITLE INTEREST IN THE REAL PROPERTY INCLUDED WITHIN THE BOUNDARIES OF THE SUBDIVISION SHOWN UPON THIS MAP, AND DO HEREBY CONSENT TO THE PREPARATION AND RECORDING OF SAID MAP AND THAT THE CONSENT OF NO OTHER PERSON IS NECESSARY. WE HEREBY OFFER FOR DEDICATION AND DO HEREBY DEDICATE THE FOLLOWING, AS SHOWN WITHIN THE BOUNDARIES OF THE MAP HEREON, FOR THE SPECIFIED PURPOSES:

RIGHT OF WAY FOR PUBLIC USE, EAST LOYOLA AVENUE, SOUTH TIPTON STREET, MICHAEL STREET, REDDING COURT, REDDING AVENUE, EAST PACKWOOD AVENUE, EAST CAMERON AVENUE, CAMERON AVENUE, EAST ELKHORN AVENUE, SOUTH THOMAS STREET, SOUTH CLARK STREET AND REESE AVENUE IN FEE TO THE CITY OF VISALIA.

OUTLOTS A, B AND C FOR LANDSCAPING, PUBLIC SIDEWALKS, BLOCK WALLS AND OTHER PUBLIC PURPOSES AS SHOWN HEREON, IN FEE TO THE CITY OF VISALIA.

OUTLOT D IN FEE TO THE CITY OF VISALIA FOR BASIN/PARK PURPOSES.

OUTLOT E IN FEE TO THE CITY OF VISALIA FOR RIPARIAN SETBACK PURPOSES.

PUBLIC EASEMENTS FOR THE INSTALLATION AND MAINTENANCE OF GAS LINES AND CONDUITS FOR ELECTRIC, TELEVISION AND TELEPHONE SERVICES, TOGETHER WITH ANY AND ALL APPURTENANCES PERTAINING THERETO, AS SHOWN HEREON AND DESIGNATED AS "PUE" (PUBLIC UTILITIES EASEMENT).

2.00 FOOT BLOCK WALL FOOTING EASEMENTS TO THE CITY OF VISALIA.

1.00 FOOT RESERVE STRIPS TO THE CITY OF VISALIA.

SJV HORIZONTAL, LLC, A DELAWARE LIMITED LIABILITY COMPANY

BY: SJV HOMES, LLC,
A DELAWARE LIMITED LIABILITY COMPANY,
ITS SOLE MEMBER

BY: _____
JOSEPH A. LEAL
AUTHORIZED REPRESENTATIVE

NOTARY ACKNOWLEDGEMENT

A NOTARY PUBLIC OR OTHER OFFICER COMPLETING THIS CERTIFICATE VERIFIES ONLY THE IDENTITY OF THE INDIVIDUAL WHO SIGNED THE DOCUMENT TO WHICH THIS CERTIFICATE IS ATTACHED, AND NOT THE TRUTHFULNESS, ACCURACY, OR VALIDITY OF THAT DOCUMENT.

STATE OF CALIFORNIA
COUNTY OF _____ S.S.}

ON _____, BEFORE ME, _____
_____, A NOTARY PUBLIC, PERSONALLY APPEARED,
_____ WHO PROVED TO ME ON THE BASIS OF SATISFACTORY EVIDENCE TO BE THE PERSON(S) WHOSE NAME(S) IS/ARE SUBSCRIBED TO THE WITHIN INSTRUMENT AND ACKNOWLEDGED TO ME THAT HE/SHE/THEY EXECUTED THE SAME IN HIS/HER/THEIR AUTHORIZED CAPACITY(IES) AND THAT BY HIS/HER/THEIR SIGNATURE(S) ON THE INSTRUMENT THE PERSON(S), OR THE ENTITY UPON BEHALF OF WHICH THE PERSON(S), ACTED, EXECUTED THE INSTRUMENT.

I CERTIFY UNDER PENALTY OF PERJURY UNDER THE LAWS OF THE STATE OF CALIFORNIA THAT THE FOREGOING PARAGRAPH IS TRUE AND CORRECT. WITNESS MY HAND.

NOTARY PUBLIC SIGNATURE _____

PRINTED NAME: _____

COUNTY OF: _____

COMMISSION EXPIRES: _____

COMMISSION NO: _____

BLANKENSHIP TRACT PHASE 1

BEING A DIVISION OF A PORTION OF THE WEST HALF OF THE NORTHEAST QUARTER OF SECTION 8, TOWNSHIP 19 SOUTH, RANGE 25 EAST, MOUNT DIABLO MERIDIAN, IN THE CITY OF VISALIA, COUNTY OF TULARE, STATE OF CALIFORNIA, AUGUST 2025

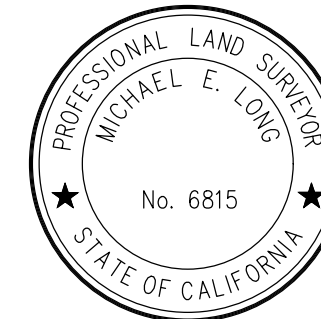
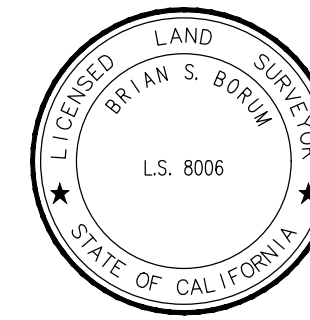
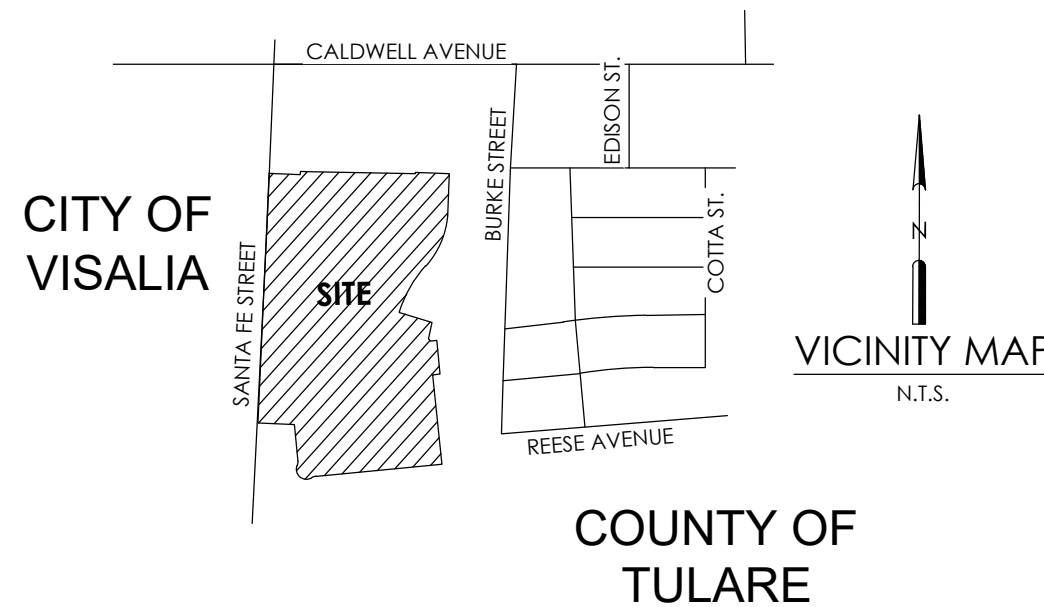

BOARD OF SUPERVISORS STATEMENT

I, JASON T. BRITT, COUNTY ADMINISTRATIVE OFFICER/CLERK OF THE BOARD OF SUPERVISORS OF THE COUNTY OF TULARE, STATE OF CALIFORNIA, DO HEREBY STATE THE SAID BOARD OF SUPERVISORS HAS APPROVED THE PROVISIONS MADE FOR THE PAYMENT OF TAXES AS PROVIDED IN DIVISION 2 OF TITLE 7 OF THE GOVERNMENT CODE OF THE STATE OF CALIFORNIA.

DATED: _____ JASON T. BRITT, COUNTY ADMINISTRATIVE OFFICER/CLERK OF THE BOARD OF SUPERVISORS
BY: _____ DEPUTY

LANDSCAPE & LIGHTING ASSESMENT DISTRICT

ALL THE REAL PROPERTY INCLUDED IN THE BOUNDARIES OF THE SUBDIVISION SHOWN UPON THIS MAP IS INCLUDED IN "ASSESSMENT DISTRICT NO. _____, CITY OF VISALIA, TULARE COUNTY, CALIFORNIA," ESTABLISHED PURSUANT TO THE LANDSCAPE AND LIGHTING ACT OF 1972

FLOOD HAZARD ZONE

AS DELINEATED ON THE FEDERAL EMERGENCY MANAGEMENT AGENCY'S FLOOD INSURANCE RATE MAP (MAP NUMBER 06107C0945E) FOR COMMUNITY NO. 060409, CITY OF VISALIA, TULARE COUNTY, CALIFORNIA, EFFECTIVE JUNE 16, 2009, THE PROPERTY SHOWN ON THIS MAP LIES PARTIALLY WITHIN ZONE AE, WHICH ARE SPECIAL FLOOD HAZARD AREAS SUBJECT TO INUNDATION BY THE 1% ANNUAL CHANCE FLOOD WITH BASE FLOOD ELEVATIONS DETERMINED AND PARTIALLY WITHIN ZONE X (SHADED), WHICH ARE AREAS OF 0.2-PERCENT ANNUAL CHANCE FLOODING. THE 1% ANNUAL CHANCE FLOODPLAIN BOUNDARY, BASE FLOOD ELEVATION LINES AND VALUES AND THE CALCULATED MINIMUM FINISHED FLOOR ELEVATIONS ARE SHOWN FOR THE PORTIONS OF THIS MAP THAT LIE WITHIN THE SPECIAL FLOOD HAZARD AREA.

VERTICAL DATUM NOTE: BASE FLOOD ELEVATION VALUES SHOWN ON THIS MAP ARE CONVERTED FROM THE NORTH AMERICAN VERTICAL DATUM OF 1988 (NAVD 88) TO THE CITY OF VISALIA DATUM BASED ON THE NATIONAL GEODETIC VERTICAL DATUM OF 1929 (NGVD 29) USING THE CONVERSION FACTOR OF 2.73 ESTABLISHED IN FEDERAL EMERGENCY MANAGEMENT AGENCY'S FLOOD INSURANCE STUDY DATED JUNE 16, 2009. THE CONVERSION FACTOR OF 2.73 IS SUBTRACTED FROM THE NAVD 88 VALUE TO OBTAIN THE EQUIVALENT NGVD 29 VALUE.

SURVEYOR'S STATEMENT

THIS MAP WAS PREPARED BY ME OR UNDER MY DIRECTION AND IS BASED UPON A FIELD SURVEY IN CONFORMANCE WITH THE REQUIREMENTS OF THE SUBDIVISION MAP ACT AND LOCAL ORDINANCE AT THE REQUEST OF SAN JOAQUIN VALLEY HOMES IN AUGUST OF 2025 AND SAID FIELD SURVEY IS TRUE AND COMPLETE AS SHOWN. I HEREBY STATE THAT THIS FINAL MAP SUBSTANTIALLY CONFORMS TO THE APPROVED TENTATIVE MAP. ALL MONUMENTS ARE OF THE CHARACTER AND OCCUPY, OR WILL OCCUPY, THE POSITIONS INDICATED WITHIN ONE YEAR OF THIS MAP RECORDING AND ARE, OR WILL BE, SUFFICIENT TO ENABLE THE SURVEY TO BE RETRACED.

BRIAN S. BORUM, PLS 8006 DATE _____

CITY SURVEYOR'S STATEMENT

I HEREBY STATE THAT I HAVE EXAMINED THIS MAP; THAT THE SUBDIVISION AS SHOWN IS SUBSTANTIALLY THE SAME AS IT APPEARED ON THE TENTATIVE MAP, AND ANY APPROVED ALTERATIONS THEREOF; THAT ALL PROVISIONS OF CHAPTER 2 OF THE SUBDIVISION MAP ACT AND ANY LOCAL ORDINANCES APPLICABLE AT THE TIME OF APPROVAL OF THE TENTATIVE MAP HAVE BEEN COMPLIED WITH; AND THAT I AM SATISFIED THAT THIS MAP IS TECHNICALLY CORRECT.

MICHAEL E. LONG, PLS 6815 DATE _____
CITY SURVEYOR

CITY CLERK'S STATEMENT

THIS IS TO STATE THAT AT A REGULAR MEETING OF THE CITY COUNCIL OF THE CITY OF VISALIA HELD ON THE _____ DAY OF _____, 20____, AN ORDER WAS DULY AND REGULARLY MADE AND ENTERED INTO APPROVING THIS MAP AND SUBDIVISION AND, ON BEHALF OF THE PUBLIC, ACCEPTING, SUBJECT TO IMPROVEMENT, THE PUBLIC STREETS, OUTLOTS A, B, C, D & E, THE 1.00 FOOT RESERVE STRIPS TO THE CITY OF VISALIA, THE 2.00 FOOT BLOCK WALL FOOTING EASEMENTS TO THE CITY OF VISALIA, AND THE PUBLIC UTILITY EASEMENTS, ALL INCLUDED WITHIN THE BOUNDARIES OF THE SUBDIVISION AND AS SHOWN AND/OR STATED UPON THE MAP.

WITNESS MY HAND AND OFFICIAL SEAL OF THE CITY OF VISALIA THIS ____ DAY OF _____, 20____.

LESLIE B. CAVIGLIA
CITY MANAGER/CITY CLERK

CHIEF DEPUTY CITY CLERK

CITY PLANNER'S STATEMENT

I HEREBY STATE THAT THIS FINAL MAP CONFORMS TO THE TENTATIVE SUBDIVISION MAP NO. 5602 APPROVED BY THE CITY OF VISALIA PLANNING COMMISSION AT THE REGULAR MEETING HELD ON APRIL 28, 2025.

PAUL BERNAL DATE _____
PLANNING AND COMMUNITY PRESERVATION DIRECTOR/CITY PLANNER

RECORDER'S STATEMENT

DOCUMENT NO. _____
FEE PAID: _____

FILED THIS ____ DAY OF _____, 20____, AT ____ M. IN VOLUME _____ OF MAPS, AT PAGE _____, TULARE COUNTY RECORDS, AT THE REQUEST OF BORUM LAND SURVEYING INC.

TARA K. FREITAS, CPA
TULARE COUNTY ASSESSOR / CLERK-RECORDER

BY _____
DEPUTY



BLANKENSHIP TRACT PHASE 1

BEING A DIVISION OF A PORTION OF THE WEST HALF OF THE NORTHEAST QUARTER OF SECTION 8, TOWNSHIP 19 SOUTH, RANGE 25 EAST, MOUNT DIABLO MERIDIAN, IN THE CITY OF VISALIA, COUNTY OF TULARE, STATE OF CALIFORNIA, AUGUST 2025

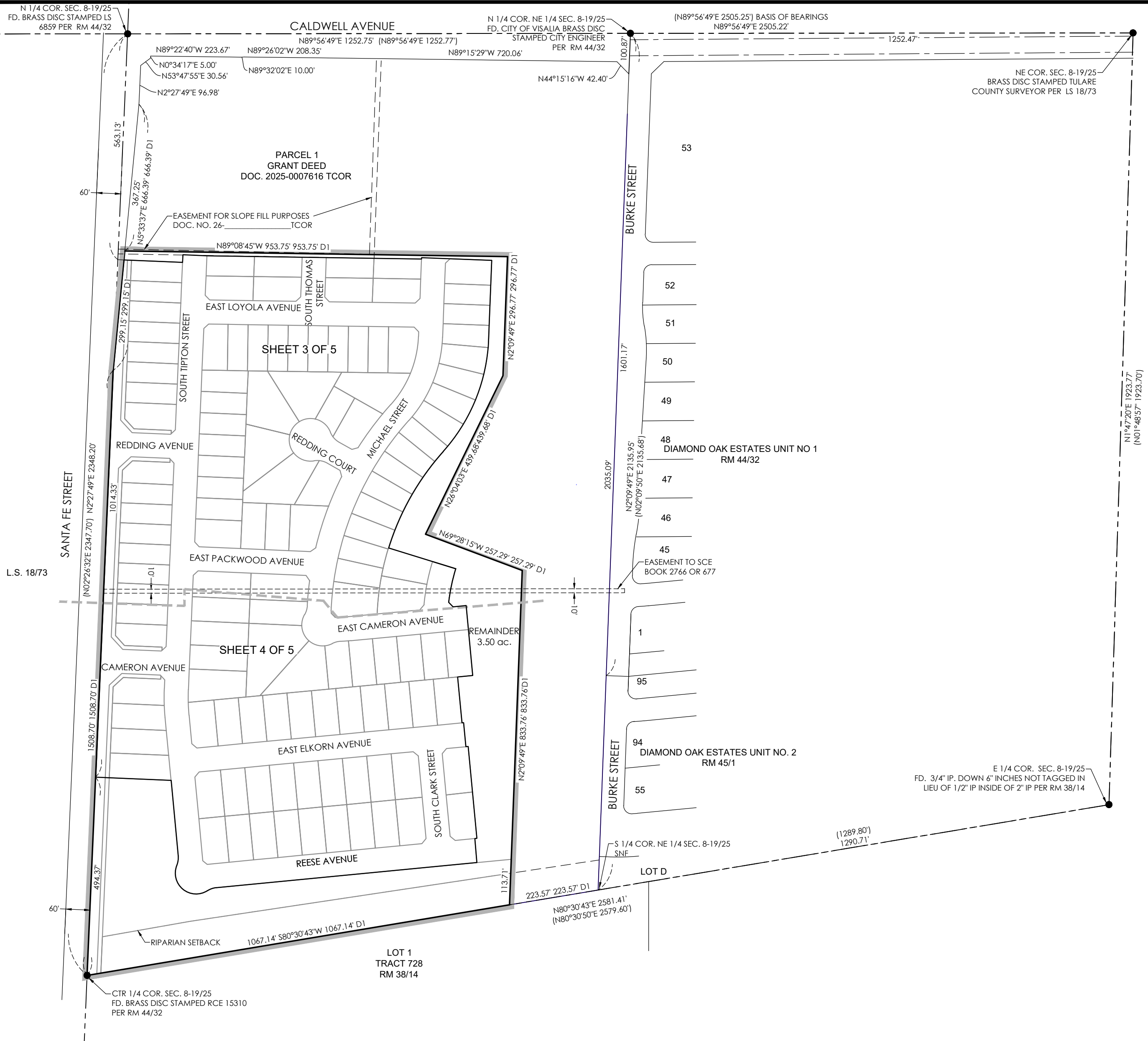

LEGEND

- INDICATES FOUND AND ACCEPTED MONUMENT AS NOTED
 - SET 5/8" X 24" LONG REBAR WITH CAP LS 8006 DOWN 0.5 FEET AT ALL LOT CORNERS, ANGLE POINTS AND POINTS OF CURVATURE AND WHERE INDICATED
 - D1 CORNERS THAT FALL ALONG BLOCK WALLS WILL BE PLACED ON A 5.00' OFFSE ONLINE TO TRUE CORNER
 - () SET CITY STANDARD STREET MONUMENT STAMPED LS 8006
 - () RECORD DATA PER GRANT DEED RECORDED AS DOCUMENT NO. 2025-0007616 TCOR
 - () RECORD DATA PER DIAMOND ESTATES UNIT NO. 1 RECORDED IN VOLUME 44 AT PAGE 32 TCR
 - SUBJECT PARCEL BOUNDARY
 - FD FOUND
 - OA OVERALL
 - MON MONUMENT
 - TCR TULARE COUNTY RECORDS
 - PUE PUBLIC UTILITY EASEMENT
 - BWFE BLOCK WALL FOOTING EASEMENT
 - SNF SEARCHED NOTHING FOUND
 - TCOR TULARE COUNTY OFFICAL RECORDS
- ALL DISTANCES IN FEET OR DECIMALS THEREOF

BASIS OF BEARINGS

THE BASIS OF BEARINGS IS BETWEEN TWO FOUND MONUMENTS ON THE NORTH LINE OF THE NORTHEAST QUARTER OF SECTION 8, TOWNSHIP 19 SOUTH, RANGE 25 EAST M.D.M AS SHOWN ON DIAMOND OAKS ESTATES UNIT NO. 1 RECORDED IN VOLUME 44 OF MAPS AT PAGE 32 OF TULARE COUNTY RECORDS AND BEARS NORTH 89°56'49" EAST.

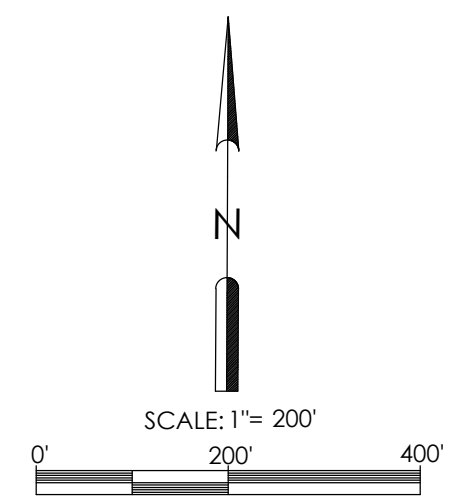

BLS
 Borum Land Surveying Inc.
 www.borumlandsurveying.com
 1445 W. Grand Ave. Ste. C
 Graver Beach, Ca 93433

BLANKENSHIP TRACT PHASE 1

BEING A DIVISION OF A PORTION OF THE WEST HALF OF THE NORTHEAST QUARTER OF SECTION 8, TOWNSHIP 19 SOUTH, RANGE 25 EAST, MOUNT DIABLO MERIDIAN, IN THE CITY OF VISALIA, COUNTY OF TULARE, STATE OF CALIFORNIA. AUGUST 2025

PARCEL 1
GRANT DEED
DOC. 2025-0007616 TCOR

EASEMENT FOR SLOPE FILL PURPOSES
DOC. NO. 26-_____ TCOR



LEGEND

- INDICATES FOUND AND ACCEPTED MONUMENT AS NOTED
- SET 5/8" X 24" LONG REBAR WITH CAP LS 8006 DOWN 0.5 FEET AT ALL LOT CORNERS, ANGLE POINTS AND POINTS OF CURVATURE AND WHERE INDICATED
- CORNERS THAT FALL ALONG BLOCK WALLS WILL BE PLACED ON A 5.00' OFFSET ONLINE TO TRUE CORNER
- D1 SET CITY STANDARD STREET MONUMENT STAMPED LS 8006
- () RECORD DATA PER GRANT DEED RECORDED AS DOCUMENT NO. 2025-0007616 TCOR
- () RECORD DATA PER DIAMOND ESTATES UNIT NO. 1 RECORDED IN VOLUME 44 AT PAGE 32 TCR
- SUBJECT PARCEL BOUNDARY
- FD FOUND
- OA OVERALL
- MON MONUMENT
- TCR TULARE COUNTY RECORDS
- PUE PUBLIC UTILITY EASEMENT
- BWFE BLOCK WALL FOOTING EASEMENT
- SNF SEARCHER'S NOTHING FOUND
- TCOR TULARE COUNTY OFFICIAL RECORDS

BASIS OF BEARINGS

THE BASIS OF BEARINGS IS BETWEEN TWO FOUND MONUMENTS ON THE NORTH LINE OF THE NORTHEAST QUARTER OF SECTION 8, TOWNSHIP 19 SOUTH, RANGE 25 EAST M.D.M AS SHOWN ON DIAMOND OAKS ESTATES UNIT NO. 1 RECORDED IN VOLUME 44 OF MAPS AT PAGE 32 OF TULARE COUNTY RECORDS AND BEARS NORTH 89°56'49" EAST.

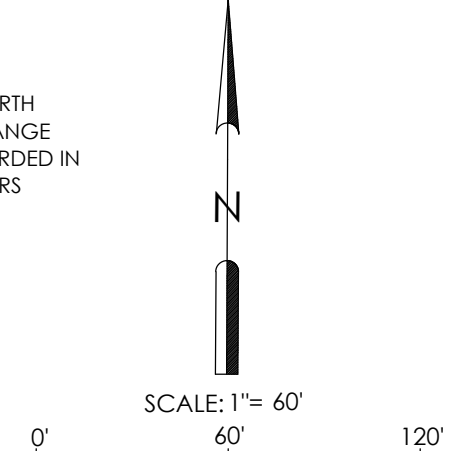

BLANKENSHIP TRACT PHASE 1

BEING A DIVISION OF A PORTION OF THE WEST HALF OF THE NORTHEAST QUARTER OF SECTION 8, TOWNSHIP 19 SOUTH, RANGE 25 EAST, MOUNT DIABLO MERIDIAN, IN THE CITY OF VISALIA, COUNTY OF TULARE, STATE OF CALIFORNIA.
AUGUST 2025

LEGEND

- INDICATES FOUND AND ACCEPTED MONUMENT AS NOTED
 - SET 5/8" X 24" LONG REBAR WITH CAP LS 8006 DOWN 0.5 FEET AT ALL LOT CORNERS, ANGLE POINTS AND POINTS OF CURVATURE AND WHERE INDICATED
 - SET CITY STANDARD STREET MONUMENT STAMPED LS 8006
 - D1 RECORD DATA PER GRANT DEED RECORDED AS DOCUMENT NO. 2025-0007616 TCR
 - () RECORD DATA PER DIAMOND ESTATES UNIT NO. 1 RECORDED IN VOLUME 44 AT PAGE 32 TCR
 - SUBJECT PARCEL BOUNDARY
 - FD FOUND
 - OA OVERALL
 - MON MONUMENT
 - TCR TULARE COUNTY RECORDS
 - PUE PUBLIC UTILITY EASEMENT
 - BWFE BLOCK WALL FOOTING EASEMENT
 - SNF SEARCHED NOTHING FOUND
 - TCOR TULARE COUNTY OFFICIAL RECORDS
- ALL DISTANCES IN FEET OR DECIMALS THEREOF

BASIS OF BEARINGS

THE BASIS OF BEARINGS IS BETWEEN TWO FOUND MONUMENTS ON THE NORTH LINE OF THE NORTHEAST QUARTER OF SECTION 8, TOWNSHIP 19 SOUTH, RANGE 25 EAST M.D.M AS SHOWN ON DIAMOND OAKS ESTATES UNIT NO. 1 RECORDED IN VOLUME 44 OF MAPS AT PAGE 32 OF TULARE COUNTY RECORDS AND BEARS NORTH 89°56'49" EAST.

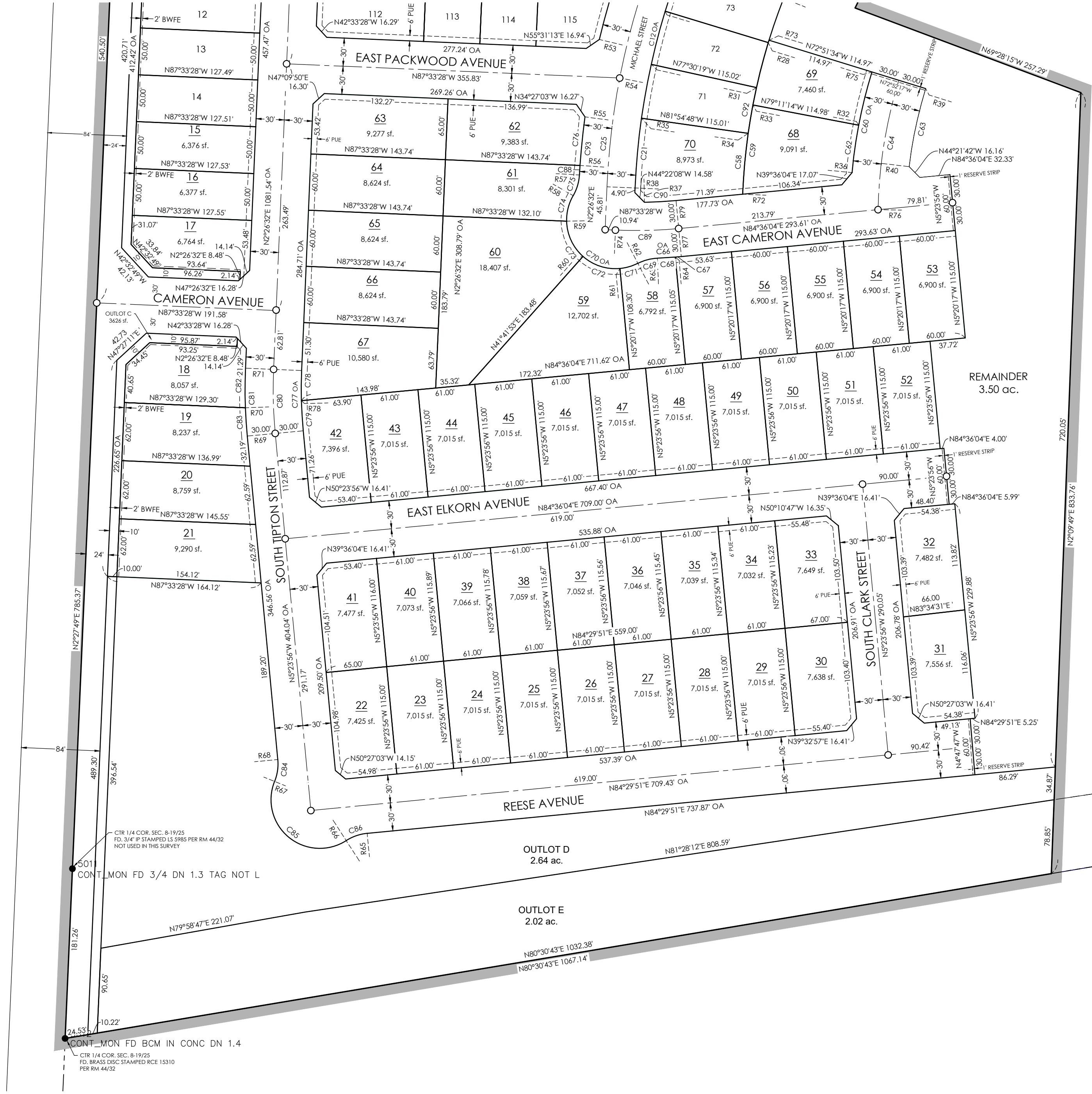

REMAINDER
3.50 ac.

OUTLET D
2.64 ac.

OUTLET E
2.02 ac.

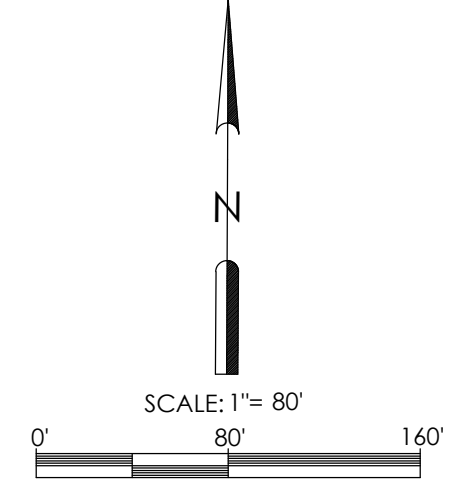

BLS
 Borum Land Surveying Inc.
 www.borumlandsurveying.com
 1445 W. Grand Ave. Ste. C
 Grover Beach, Ca 93433 SHEET 4 OF 5

BLANKENSHIP TRACT PHASE 1

BEING A DIVISION OF A PORTION OF THE WEST HALF OF THE NORTHEAST QUARTER OF SECTION 8, TOWNSHIP 19 SOUTH, RANGE 25 EAST, MOUNT DIABLO MERIDIAN, IN THE CITY OF VISALIA, COUNTY OF TULARE, STATE OF CALIFORNIA. AUGUST 2025

RADIAL LINE TABLE	
RADIAL	BEARING
R1	S87° 50' 10"E
R2	S85° 04' 37"E
R3	S87° 50' 10"E
R4	S85° 05' 50"E
R5	S76° 23' 16"E
R6	S76° 24' 28"E
R7	S67° 41' 57"E
R8	S67° 43' 05"E
R9	S67° 47' 17"E
R10	S59° 00' 39"E
R11	S59° 01' 43"E
R12	S50° 19' 23"E
R13	N48° 07' 23"W
R14	N50° 16' 17"W
R15	N51° 00' 59"W
R16	S50° 20' 21"E
R17	S48° 07' 23"E
R18	N51° 00' 34"W
R19	N55° 25' 58"W
R20	N57° 32' 53"W

RADIAL LINE TABLE	
RADIAL	BEARING
R21	N55° 25' 32"W
R22	N59° 50' 29"W
R23	N64° 15' 27"W
R24	N59° 50' 57"W
R25	N64° 15' 56"W
R26	N68° 40' 54"W
R27	N68° 40' 24"W
R28	N73° 05' 22"W
R29	N73° 05' 52"W
R30	N77° 30' 50"W
R31	N77° 30' 19"W
R32	N79° 11' 59"W
R33	N79° 11' 14"W
R34	N81° 54' 48"W
R35	N81° 55' 20"W
R36	N84° 42' 40"W
R37	S1° 10' 47"E
R38	N87° 33' 28"W
R39	N72° 52' 17"W
R40	S83° 15' 56"E

RADIAL LINE TABLE	
RADIAL	BEARING
R41	S29° 32' 36"W
R42	S53° 46' 25"W
R43	N68° 35' 03"E
R44	N12° 22' 35"E
R45	N32° 03' 47"W
R46	N76° 17' 02"W
R47	S52° 45' 26"W
R48	N9° 29' 50"W
R49	N5° 10' 41"E
R50	N29° 32' 36"E
R51	N63° 21' 55"W
R52	N68° 57' 41"W
R53	N76° 32' 35"W
R54	N79° 04' 40"W
R55	N82° 24' 58"W
R56	N86° 03' 20"W
R57	S86° 46' 04"E
R58	S60° 02' 03"E
R59	S88° 44' 03"W
R60	S41° 41' 53"W

CURVE DATA			
CURVE	LENGTH	RADIUS	DELTA
C1	187.14	270.00	39°42'47"
C2	94.47	270.00	20°02'53"
C3	92.67	270.00	19°39'54"
C4	207.94	300.00	39°42'47"
C5	228.73	330.00	39°42'47"
C6	15.89	330.00	2°45'33"
C7	50.05	330.00	8°41'21"
C8	50.04	330.00	8°41'19"
C9	50.04	330.00	8°41'18"
C10	50.04	330.00	8°41'16"
C11	12.67	330.00	2°12'00"
C12	523.08	760.00	39°26'05"
C13	38.38	760.00	2°53'36"
C14	58.58	760.00	4°24'59"
C15	58.58	760.00	4°24'59"
C16	58.58	760.00	4°24'59"
C17	58.58	760.00	4°24'58"
C18	58.58	760.00	4°24'58"
C19	58.58	760.00	4°24'58"
C20	58.47	760.00	4°24'29"

CURVE DATA			
CURVE	LENGTH	RADIUS	DELTA
C21	74.75	760.00	5°38'08"
C22	543.73	790.00	39°26'05"
C23	170.06	790.00	12°20'01"
C24	256.75	790.00	18°37'16"
C25	116.92	790.00	8°28'48"
C26	134.89	820.00	9°25'30"
C27	30.75	820.00	2°08'54"
C28	104.14	820.00	7°16'36"
C29	21.14	50.00	24°13'49"
C30	238.73	53.00	258°04'53"
C31	12.92	50.00	14°48'38"
C32	51.99	53.00	56°12'28"
C33	41.11	53.00	44°26'22"
C34	40.91	53.00	44°13'15"
C35	47.14	53.00	50°57'32"
C36	57.59	53.00	62°15'17"
C37	12.81	50.00	14°40'31"
C38	21.26	50.00	24°21'55"
C39	188.60	820.00	13°10'40"
C40	80.09	820.00	5°35'47"

CURVE DATA			
CURVE	LENGTH	RADIUS	DELTA
C41	108.50	820.00	7°34'53"
C42	308.44	445.00	39°42'47"
C43	21.27	445.00	2°44'20"
C44	67.49	445.00	8°41'22"
C45	67.49	445.00	8°41'22"
C46	67.49	445.00	8°41'22"
C47	67.49	445.00	8°41'22"
C48	17.21	445.00	2°12'58"
C49	278.47	645.00	24°44'11"
C50	32.49	645.00	2°53'11"
C51	49.71	645.00	4°24'58"
C52	49.71	645.00	4°24'58"
C53	49.71	645.00	4°24'58"
C54	49.71	645.00	4°24'58"
C55	47.12	645.00	4°11'10"
C56	49.71	645.00	4°24'58"
C57	49.62	645.00	4°24'29"
C58	65.21	645.00	5°47'34"
C59	95.90	645.00	8°31'08"
C60	109.52	530.00	11°50'23"

RADIAL LINE TABLE	
RADIAL	BEARING
R61	S5° 20' 17"E
R62	S27° 23' 14"E
R63	S2° 32' 11"E
R64	S4° 37' 13"E
R65	N5° 30' 09"W
R66	S32° 51' 14"E
R67	S68° 02' 51"E
R68	N84° 36' 04"E
R69	S84° 36' 04"W
R70	S87° 52' 34"W
R71	N87° 33' 28"W
R72	N87° 42' 22"W
R73	S72° 51' 34"E
R74	S2° 26' 32"W
R75	N72° 52' 17"W
R76	N88° 56' 33"W
R77	S5° 18' 31"E
R78	S88° 31' 16"W
R79	N5° 18' 11"W

CURVE DATA			
CURVE	LENGTH	RADIUS	DELTA
C61	58.54	530.00	6°19'42"
C62	50.98	530.00	5°30'41"
C63	85.26	470.00	10°23'39"
C64	140.25	500.00	16°04'15"
C65	34.07	50.00	39°02'26"
C66	25.64	530.00	2°46'20"
C67	6.37	530.00	0°41'18"
C68	19.28	530.00	2°05'02"
C69	21.69	50.00	24°51'03"
C70	133.73	52.00	147°21'11"
C71	20.01	52.00	22°02'57"
C72	42.69	52.00	47°02'10"
C73	42.69	52.00	47°02'10"
C74	28.34	52.00	31°13'54"
C75	23.33	50.00	26°44'01"
C76	52.08	820.00	3°38'22"
C77	64.32	470.00	7°50'28"
C78	32.16	470.00	3°55'16"
C79	32.16	470.00	3°55'12"
C80	68.43	500.00	7°50'28"

CURVE DATA			
CURVE	LENGTH	RADIUS	DELTA
C81	72.53	530.00	7°50'28"
C82	42.23	530.00	4°33'55"
C83	30.29	530.00	3°16'30"
C84	23.87	50.00	27°21'05"
C85	131.42	52.00	144°48'23"
C86	23.87	50.00	27°21'05"
C87	71.24	645.00	6°19'41"
C88	10.19	820.00	0°42'44"
C89	67.62	500.00	7°44'53"
C90	33.82	470.00	4°07'24"
C91	34.07	50.00	39°02'26"
C92	49.62	645.00	4°24'29"
C93	62.28	820.00	4°21'06"