

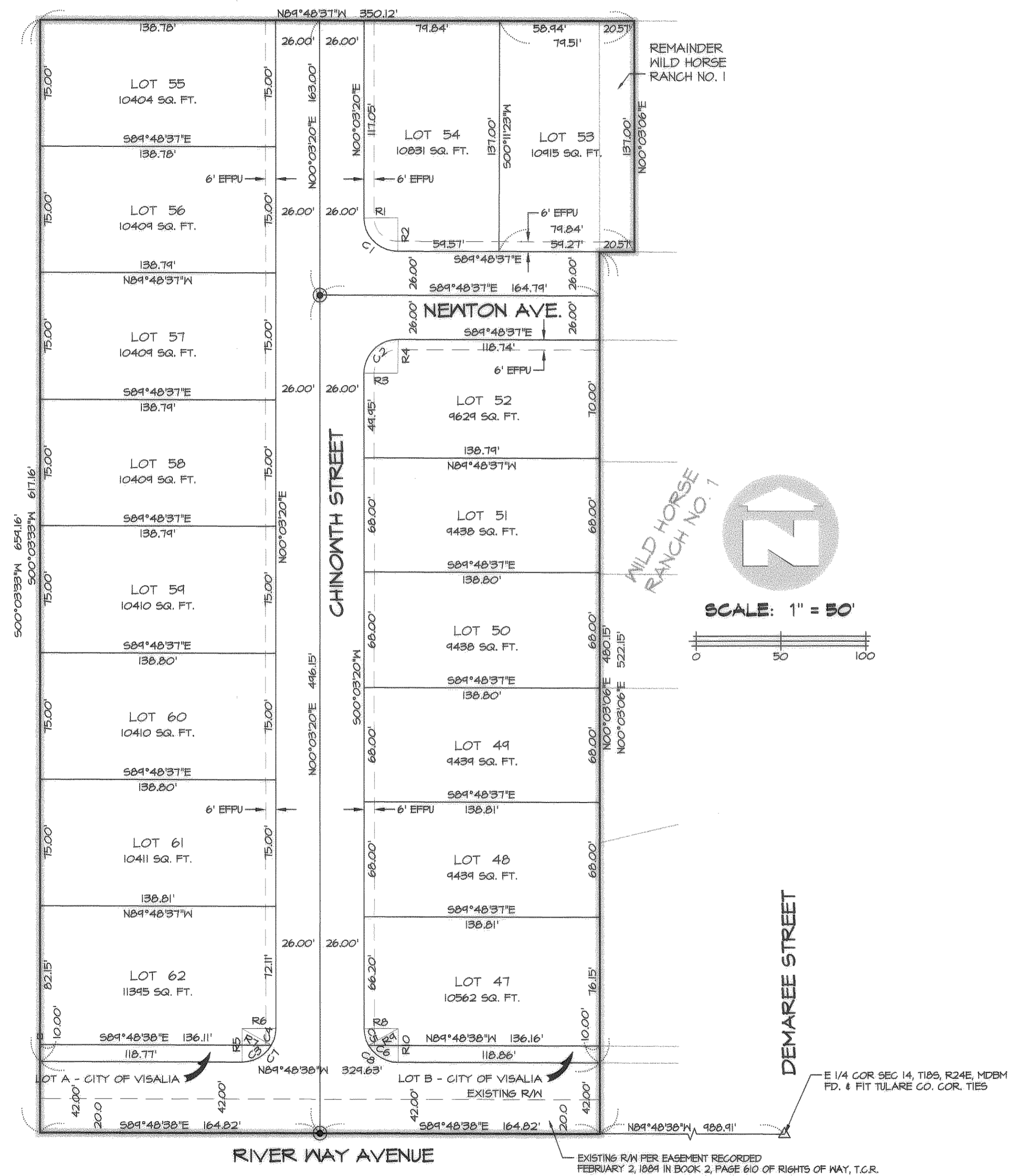

# WILD HORSE RANCH NO. 2

**SURVEYOR:** NEIL ZERLANG - LAND SURVEYOR  
 209 E. NOBLE AVENUE, VISALIA CA 93277; PHONE: (559) 734-1616

**PREPARED FOR:** HIDDEN OAK DEVELOPMENT CO.  
 P.O. BOX 3453, VISALIA, CA. 93278; PHONE: (559) 733-7906



CURVE	ARC	RADIUS	DELTA	TANGENT
C1	31.37'	20.00'	89°51'56"	19.95'
C2	31.46'	20.00'	90°08'04"	20.05'
C3	20.44'	20.00'	60°00'00"	11.55'
C4	10.52'	20.00'	30°08'03"	5.38'
C5	10.43'	20.00'	29°51'57"	5.33'
C6	20.94'	20.00'	60°00'00"	11.55'
C7	31.46'	20.00'	90°08'03"	20.05'
C8	31.37'	20.00'	89°51'57"	19.95'

RADIAL	DISTANCE	BEARING
R1	20.00'	S89°56'40"E
R2	20.00'	S00°11'23"W
R3	20.00'	S89°56'40"E
R4	20.00'	N00°11'23"E
R5	20.00'	N00°11'22"E
R6	20.00'	N89°56'40"W
R7	20.00'	S89°48'38"E
R8	20.00'	S89°56'40"E
R9	20.00'	S80°11'22"W
R10	20.00'	N00°11'22"E

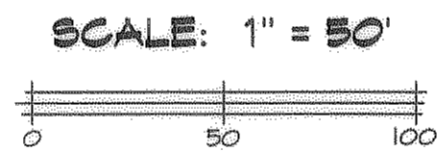

**NOTE:**  
 SEE SHEET 1 OF 2 FOR SURVEYOR'S NOTES  
 AND BASIS OF BEARING.

12-8-05

RECORDING REQUESTED BY *Chicago Title*  
And mail to:

Chicago Title  
1750 W. Walnut Ave.  
Visalia, CA 93277  
Jim Rauber  
42102256-SU

WHEN RECORDED FILE WITH MAP  
LISTED BELOW

2006-0018007

Recorded | REC FEE 9.00  
Official Records  
County Of  
Tulare  
GREGORY B. HARDCASTLE  
Recorder

08:00AM 22-Feb-2006 | Page 1 of 1

SPACE ABOVE THIS LINE FOR RECORDER'S USE

CERTIFICATE OF CORRECTION

COUNTY OF TULARE  
SS  
STATE OF CALIFORNIA



NEIL ZERLANG, being duly sworn, deposes and says:

That the following corrections or additions to WILD HORSE RANCH #2 as filed in Book 41 of Official Records, at Page 85 in the office of the Recorder are made by me, in accordance with Section 66469 of the Subdivision Map Act/ Land Surveyors Act:

ADDITIONAL OWNER'S STATEMENT RECORDED CONCURRENTLY AS FILE NUMBER 2005-0137762, RECORDED ON DECEMBER 9, 2005, IN THE OFFICE OF THE COUNTY RECORDER PER SECTIONS 66435.1 AND 66435.2 OF THE SUBDIVISION MAP ACT.

STATE OF CALIFORNIA  
COUNTY OF TULARE

On February 3, 2006 before me, James S. Rauber, a Notary Public in and for said County and State, personally appeared \*\*NEIL ZERLANG\*\*, personally known to me (or proved to me on the basis of satisfactory evidence) to be the person(s) whose name(s) is/are subscribed to the within instrument and acknowledged to me that he/she/they executed the same in his/her /their authorized capacity(ies), and that by his/her/ their signature(s) on the instrument the person(s), or the entity upon behalf of which the person(s) acted, executed the instrument.

Witness my hand and official seal.

*Neil Zerlang*  
Signature of Engineer or Surveyor

*James S. Rauber*  
Notary Public

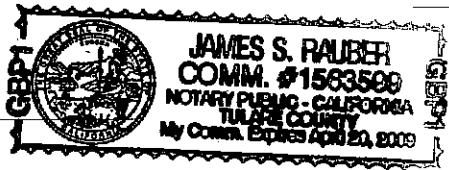

James S. Rauber  
Print Name

(RCE No. N/A)  
LS No. 5358

Listed below are the present fee owners of property affected by the correction or addition

Centex Homes, a Nevada  
General Partnership and  
Hidden Oak Development  
Company, Inc., a California Corp.

CERTIFICATE OF THE CITY ENGINEER

This is to certify the above certificate of correction has been examined for compliance with Section 66469 of the Subdivision Map Act/ Land Surveyors Act.

Date 2-17-06

*David T. Jacobs*  
DAVID T. JACOBS, R.C.E. 48339, P.L.S. 7948