

RIVER RUN RANCH PHASE 8, 9 & 10

BEING A DIVISION OF A PORTION OF LOTS 6, 7, 11, 12, AND 13 OF RIVER RUN RANCH LARGE LOT SUBDIVISION MAP, RECORDED IN BOOK 39 OF MAPS AT PAGE 11 OF OFFICIAL RECORDS ALSO, BEING ALL OF PARCEL 1 AND A PORTION OF PARCEL 2 PER GRANT DEED RECORDED AS INSTRUMENT NO. 2024-0029504 OF OFFICIAL RECORDS LOCATED IN THE SOUTHEAST QUARTER OF SECTION 22, TOWNSHIP 18 SOUTH, RANGE 25 EAST, MOUNT DIABLO MERIDIAN, IN THE CITY OF VISALIA, COUNTY OF TULARE, STATE OF CALIFORNIA.
APRIL 2026

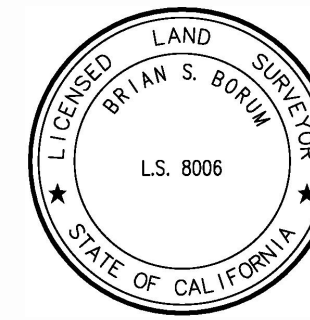
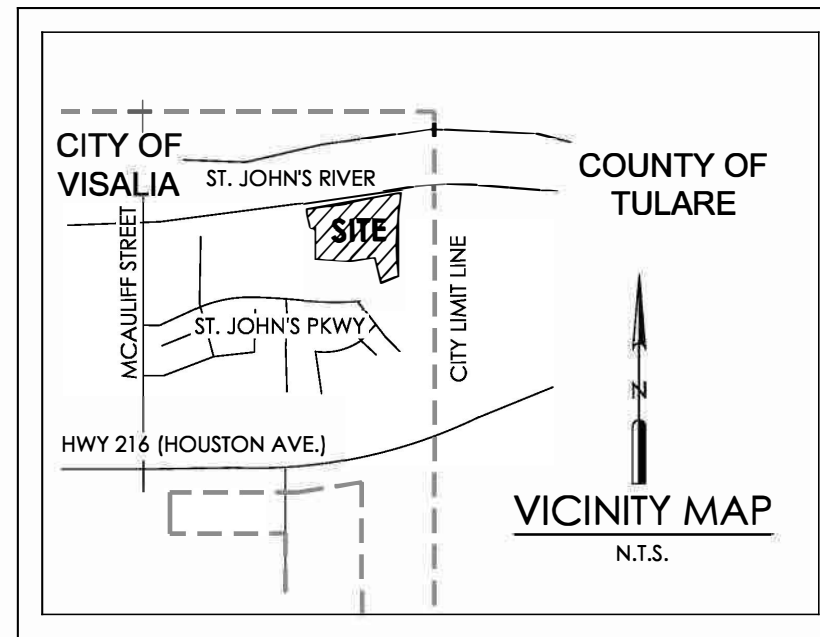

SURVEYOR'S STATEMENT

THIS MAP WAS PREPARED BY ME OR UNDER MY DIRECTION AND IS BASED UPON A FIELD SURVEY IN CONFORMANCE WITH THE REQUIREMENTS OF THE SUBDIVISION MAP ACT AND LOCAL ORDINANCE AT THE REQUEST OF QUEST EQUITY IN SEPTEMBER 2023 AND SAID FIELD SURVEY IS TRUE AND COMPLETE AS SHOWN. I HEREBY STATE THAT THIS FINAL MAP SUBSTANTIALLY CONFORMS TO THE CONDITIONALLY APPROVED TENTATIVE MAP. ALL MONUMENTS ARE OF THE CHARACTER AND OCCUPY, OR WILL OCCUPY, THE POSITIONS INDICATED WITHIN ONE YEAR OF THIS MAP RECORDING AND ARE, OR WILL BE, SUFFICIENT TO ENABLE THE SURVEY TO BE RETRACED.

BRIAN S. BORUM, PLS 8006 _____ DATE _____

CITY SURVEYOR'S STATEMENT

I HEREBY STATE THAT I HAVE EXAMINED THIS MAP; THAT THE SUBDIVISION AS SHOWN IS SUBSTANTIALLY THE SAME AS IT APPEARED ON THE TENTATIVE MAP, AND ANY APPROVED ALTERATIONS THEREOF; THAT ALL PROVISIONS OF CHAPTER 2 OF THE SUBDIVISION MAP ACT AND ANY LOCAL ORDINANCES APPLICABLE AT THE TIME OF APPROVAL OF THE TENTATIVE MAP HAVE BEEN COMPLIED WITH; AND THAT I AM SATISFIED THAT THIS MAP IS TECHNICALLY CORRECT.

MICHAEL E. LONG PLS 6815 _____ DATE _____
CITY SURVEYOR

CITY CLERK'S STATEMENT

THIS IS TO STATE THAT AT A REGULAR MEETING OF THE CITY COUNCIL OF THE CITY OF VISALIA HELD ON THE _____ DAY OF _____, 20____, AN ORDER WAS DULY AND REGULARLY MADE AND ENTERED INTO APPROVING THIS MAP AND SUBDIVISION AND ON BEHALF OF THE PUBLIC, SUBJECT TO IMPROVEMENT, SUNNYVIEW AVENUE, EAST MAGNOLIA AVENUE, NORTH GRAND COURT, FOOTHILL STREET, OAKRIDGE AVENUE AND NORTH RIVER RUN STREET ALSO LOTS A & B, PUBLIC UTILITY EASEMENTS (PUE), BLOCK WALL EASEMENTS (BWE), AND REJECTING THE IRREVOCABLE OFFER OF DEDICATION IN FEE TO THE CITY OF VISALIA AS SHOWN HEREON AND DESIGNATED AS "IRREVOCABLE OFFER OF DEDICATION IN FEE" TO HEREAFTER REMAIN AN IRREVOCABLE OFFER OF DEDICATION IN FEE UNTIL ACCEPTED OR ABANDONED BY SEPARATE RESOLUTION OF THE CITY COUNCIL; AND CONSENTING TO THE ABANDONMENT OF THE IRREVOCABLE OFFER OF DEDICATION AND PORTION OF A STORM DRAIN EASEMENT, NOT SHOWN, ALL INCLUDED WITHIN THE BOUNDARIES OF THE SUBDIVISION AND AS SHOWN/OR STATED UPON THE MAP.

WITNESS MY HAND AND OFFICIAL SEAL OF THE CITY OF VISALIA THIS ____ DAY OF _____, 20____.

LESLIE B. CAVIGLIA
CITY MANAGER/CITY CLERK

CHIEF DEPUTY CITY CLERK

CITY PLANNER'S STATEMENT

I HEREBY STATE THAT THIS FINAL MAP CONFORMS TO THE TENTATIVE SUBDIVISION MAP NO. 5592 APPROVED BY THE CITY OF VISALIA PLANNING COMMISSION AT THE REGULAR MEETING HELD ON SEPTEMBER 26, 2022.

PAUL BERNAL _____ DATE _____
PLANNING AND COMMUNITY PRESERVATION DIRECTOR/CITY PLANNER

RECORDER'S STATEMENT

DOCUMENT NO. _____
FEE PAID: _____
FILED THIS ____ DAY OF _____, 20____, AT ____ M. IN BOOK _____ OF MAPS,
AT PAGE _____, TULARE COUNTY RECORDS,
AT THE REQUEST OF BRIAN S. BORUM -LAND SURVEYOR

TARA K. FREITAS, CPA
TULARE COUNTY ASSESSOR / CLERK-RECORDER

BY _____
DEPUTY

OPEN SPACE DISTRICT

ALL THE REAL PROPERTY INCLUDED IN THE BOUNDARIES OF THE SUBDIVISION SHOWN UPON THIS MAP IS INCLUDED IN "OPEN SPACE DISTRICT NO. _____ OF THE CITY OF VISALIA," ESTABLISHED PURSUANT TO TITLE 12, CHAPTER 12.40 OF THE VISALIA MUNICIPAL CODE.

OWNER'S STATEMENT

THE UNDERSIGNED HEREBY CERTIFY THAT THEY ARE THE ONLY PERSONS HAVING ANY RECORD TITLE INTEREST IN THE REAL PROPERTY INCLUDED WITHIN THE BOUNDARIES OF THE SUBDIVISION SHOWN UPON THIS MAP, AND DO HEREBY CONSENT TO THE PREPARATION AND RECORDING OF SAID MAP AND THAT THE CONSENT OF NO OTHER PERSON IS NECESSARY. WE HEREBY OFFER FOR DEDICATION AND DO HEREBY DEDICATE THE FOLLOWING, AS SHOWN WITHIN THE BOUNDARIES OF THE MAP HEREON, FOR THE SPECIFIED PURPOSES:

- RIGHT OF WAY FOR SUNNYVIEW AVENUE, EAST MAGNOLIA AVENUE, NORTH GRAND COURT, FOOTHILL STREET, OAKRIDGE AVENUE AND NORTH RIVER RUN STREET SHOWN ON SAID MAP WITHIN SAID SUBDIVISION, IN FEE TO THE CITY OF VISALIA.
- PUBLIC EASEMENTS FOR THE INSTALLATION AND MAINTENANCE OF GAS LINES AND CONDUITS FOR ELECTRIC, TELEVISION AND TELEPHONE SERVICES, TOGETHER WITH ANY AND ALL APPURTENANCES PERTAINING THERETO, AS SHOWN HEREON AND DESIGNATED AS "PUE" (PUBLIC UTILITIES EASEMENT)
- LOTS A & B, IN FEE TO THE CITY OF VISALIA FOR PARK AND OTHER PUBLIC PURPOSES
- AN IRREVOCABLE OFFER OF DEDICATION IN FEE TO THE CITY OF VISALIA FOR TOWER ROAD AND ST. JOHNS PARKWAY AS SHOWN HEREON AND DESIGNATED AS "IRREVOCABLE OFFER OF DEDICATION IN FEE."
- BLOCK WALL EASEMENTS TO THE CITY OF VISALIA FOR THE INSTALLATION AND MAINTENANCE OF A BLOCK WALL, TOGETHER WITH ANY AND ALL APPURTENANCES PERTAINING THERETO, AS SHOWN HEREON AND DESIGNATED AS "BWE" (BLOCK WALL EASEMENT).

FOR: CENTURY COMMUNITIES OF CALIFORNIA, LLC
A DELAWARE LIMITED LIABILITY COMPANY

BY: _____ DATE: _____

NAME: W. ALLEN BENNETT

TITLE: VICE PRESIDENT

NOTARY ACKNOWLEDGEMENT

A NOTARY PUBLIC OR OTHER OFFICER COMPLETING THIS CERTIFICATE VERIFIES ONLY THE IDENTITY OF THE INDIVIDUAL WHO SIGNED THE DOCUMENT TO WHICH THIS CERTIFICATE IS ATTACHED, AND NOT THE TRUTHFULNESS, ACCURACY, OR VALIDITY OF THAT DOCUMENT.

STATE OF CALIFORNIA
COUNTY OF _____ ss}

ON _____, BEFORE ME, _____, A

NOTARY PUBLIC, PERSONALLY APPEARED, _____ WHO PROVED TO ME ON THE BASIS OF SATISFACTORY EVIDENCE TO BE THE PERSON(S) WHOSE NAME(S) IS/ARE SUBSCRIBED TO THE WITHIN INSTRUMENT AND ACKNOWLEDGED TO ME THAT HE/SHE/THEY EXECUTED THE SAME IN HIS/HER/THEIR AUTHORIZED CAPACITY AND THAT BY HIS/HER/THEIR SIGNATURE(S) ON THE INSTRUMENT THE PERSON(S), OR THE ENTITY UPON BEHALF OF WHICH THE PERSON(S), ACTED, EXECUTED THE INSTRUMENT.

I CERTIFY UNDER PENALTY OF PERJURY UNDER THE LAWS OF THE STATE OF CALIFORNIA THAT THE FOREGOING PARAGRAPH IS TRUE AND CORRECT. WITNESS MY HAND.

NOTARY PUBLIC SIGNATURE _____

PRINTED NAME: _____

COUNTY OF: _____

COMMISSION EXPIRES: _____

COMMISSION NO.: _____

BOARD OF SUPERVISORS STATEMENT

I, JASON T. BRITT, COUNTY ADMINISTRATIVE OFFICER/CLERK OF THE BOARD OF SUPERVISORS OF THE COUNTY OF TULARE, STATE OF CALIFORNIA, DO HEREBY STATE THE SAID BOARD OF SUPERVISORS HAS APPROVED THE PROVISIONS MADE FOR THE PAYMENT OF TAXES AS PROVIDED IN DIVISION 2 OF TITLE 7 OF THE GOVERNMENT CODE OF THE STATE OF CALIFORNIA.

DATED: _____ JASON T. BRITT, COUNTY ADMINISTRATIVE
OFFICER/CLERK OF THE BOARD OF SUPERVISORS
BY: _____
DEPUTY

LANDSCAPE & LIGHTING ASSESSMENT DISTRICT

ALL THE REAL PROPERTY INCLUDED IN THE BOUNDARIES OF THE SUBDIVISION SHOWN UPON THIS MAP IS INCLUDED IN "ASSESSMENT DISTRICT NO. 25-03, CITY OF VISALIA, TULARE COUNTY, CALIFORNIA," ESTABLISHED PURSUANT TO THE LANDSCAPE AND LIGHTING ACT OF 1972

FLOOD HAZARD ZONE

AS DELINEATED ON THE FEDERAL EMERGENCY MANAGEMENT AGENCY'S FLOOD INSURANCE RATE MAP (MAP NUMBER 06107C0955E) FOR COMMUNITY NO. 060409, CITY OF VISALIA, TULARE COUNTY, CALIFORNIA, EFFECTIVE JUNE 16, 2009, THE PROPERTY SHOWN ON THIS MAP LIES FULLY WITHIN A FLOOD ZONE AREA DESIGNATED ZONE X (SHADED), WHICH ARE AREAS OF 0.2-PERCENT ANNUAL CHANCE FLOODING, AREAS OF 1% ANNUAL CHANCE FLOODING WHERE AVERAGE DEPTHS ARE LESS THAN 1 FOOT, AREAS OF 1% ANNUAL CHANCE FLOODING WHERE THE CONTRIBUTING DRAINAGE AREA IS LESS THAN 1 SQUARE MILE, AND AREAS PROTECTED FROM THE 1% ANNUAL CHANCE FLOOD BY LEVEES.

EASEMENTS AFFECTING SUBJECT PROPERTY

IRREVOCABLE OFFER OF DEDICATION FOR ACCESS AND EASEMENT FOR PUBLIC UTILITIES SHOWN ON RIVER RUN RANCH RM 39/11 TCR

EASEMENT FOR SOUTHERN CALIFORNIA EDISON DOCUMENT NO. 2012-0028793 TCR FOR ELECTRICAL FACILITIES

EASEMENT TO CITY OF VISALIA FOR STORM DRAIN PURPOSES BOOK 2016-0054381 TCR

EASEMENT TO CALIFORNIA WATER SERVICE COMPANY FOR WATER INSTALLATION/MAINTENANCE PURPOSES, RECORDED AS INSTRUMENT NO. 2025-0020938

EASEMENT TO SOUTHERN CALIFORNIA EDISON COMPANY FOR COMMUNICATION SYSTEMS INSTALLATION/MAINTENANCE PURPOSES, RECORDED AS INSTRUMENT NO. 2025-0032627



LEGEND

- FOUND AND ACCEPTED 1/2" IRON PIPE TAGGED RCE 21182 UNLESS NOTED OTHERWISE PER RIVER RUN RANCH LARGE LOT SUBDIVISION RECORDED IN BOOK 39 OF MAPS PAGE 11 TCR, UNLESS OTHERWISE NOTED.
- SET 5/8" X 4" REBAR WITH CAP LS 8006 DOWN 0.5 FEET AT ALL LOT CORNERS, ANGLE POINTS, POINTS OF CURVATURE AND WHERE INDICATED
- ⊗ SET CITY STANDARD STREET MONUMENT STAMPED LS 8006
- (...) RECORD DATA PER RIVER RUN RANCH LARGE LOT SUBDIVISION RECORDED IN BOOK 39 OF MAPS PAGE 11 TCR OR CALCULATED THEREFROM
- [...] RECORD DATA PER RIVER RANCH PHASE 5 RECORDED IN BOOK 43 OF MAPS PAGE 74 TCR OR CALCULATED THEREFROM
- ([...]) RECORD DATA PER RIVER RANCH PHASE 6 & 7 RECORDED IN BOOK 45 OF MAPS PAGE 43 TCR OR CALCULATED THEREFROM

- <...> RECORD DATA PER RIVER RUN RANCH PHASE TWO RECORDED IN BOOK 39 OF MAPS PAGE 77 TCR OR CALCULATED THEREFROM
- Dd RECORD DATA PER GRANT DEED TO CITY OF VISALIA RECORDED AS DOCUMENT NO. 2010-0050228 TCR
- SUBJECT PARCEL BOUNDARY
- FD FOUND
- MON MONUMENT
- TCR TULARE COUNTY RECORDS
- TCOR TULARE COUNTY OFFICIAL RECORDS
- SNF SEARCHED NOTHING FOUND
- R RADIAL BEARING
- PUE PUBLIC UTILITY EASEMENT
- BWE BLOCK WALL EASEMENT
- ALL DISTANCES IN FEET OR DECIMALS THEREOF

ABANDONMENT NOTE

PURSUANT TO SECTION 66434(G) OF THE GOVERNMENT CODE, THIS FILING OF THIS FINAL MAP SHALL CONSTITUTE ABANDONMENT OF THE FOLLOWING:

- A PORTION OF THE IRREVOCABLE OFFER OF DEDICATION FOR ACCESS EASEMENT AND PUBLIC UTILITIES PER RIVER RUN LARGE LOT SUBDIVISION, FILED IN BOOK 39 OF MAPS, AT PAGE 11, TULARE COUNTY RECORDS, NOT SHOWN ON THIS MAP.
- A PORTION OF THE STORM DRAIN EASEMENT TO CITY OF VISALIA DOCUMENT NO. 2016-0054381 TCR, NOT SHOWN ON THIS MAP.

RIVER RUN RANCH PHASE 8, 9 & 10

BEING A DIVISION OF A PORTION OF LOTS 6, 7, 11, 12, AND 13 OF RIVER RUN RANCH LARGE LOT SUBDIVISION MAP, RECORDED IN BOOK 39 OF MAPS AT PAGE 11 OF OFFICIAL RECORDS ALSO, BEING ALL OF PARCEL 2 PER GRANT DEED RECORDED AS INSTRUMENT NO. 2024-0029504 OF OFFICIAL RECORDS LOCATED IN THE SOUTHEAST QUARTER OF SECTION 22, TOWNSHIP 18 SOUTH, RANGE 25 EAST, MOUNT DIABLO MERIDIAN, IN THE CITY OF VISALIA, COUNTY OF TULARE, STATE OF CALIFORNIA. APRIL 2026

BASIS OF BEARINGS

THE BASIS OF BEARINGS FOR THIS MAP IS THE NORTH LINE OF THE SOUTHWEST QUARTER OF SECTION 22, TOWNSHIP 18 SOUTH, RANGE 25 EAST M.D.M AS SHOWN ON RIVER RUN RANCH RECORDED IN BOOK 39 OF MAPS AT PAGE 11 OF TULARE COUNTY RECORDS AND BEARS NORTH 89°37'53" WEST.

NOTE: SEE SHEET 5 FOR TABLES

LEGEND

([...]) RECORD DATA PER GRANT DEED TO CENTURY COMMUNITIES OF CALIFORNIA, LLC, RECORDED AS DOCUMENT NO. 2024-0029504 TCR.

DETAIL "A" SCALE NONE

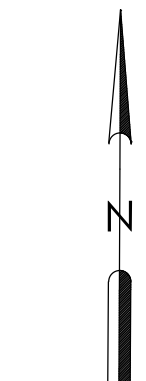

SCALE: 1"= 100'

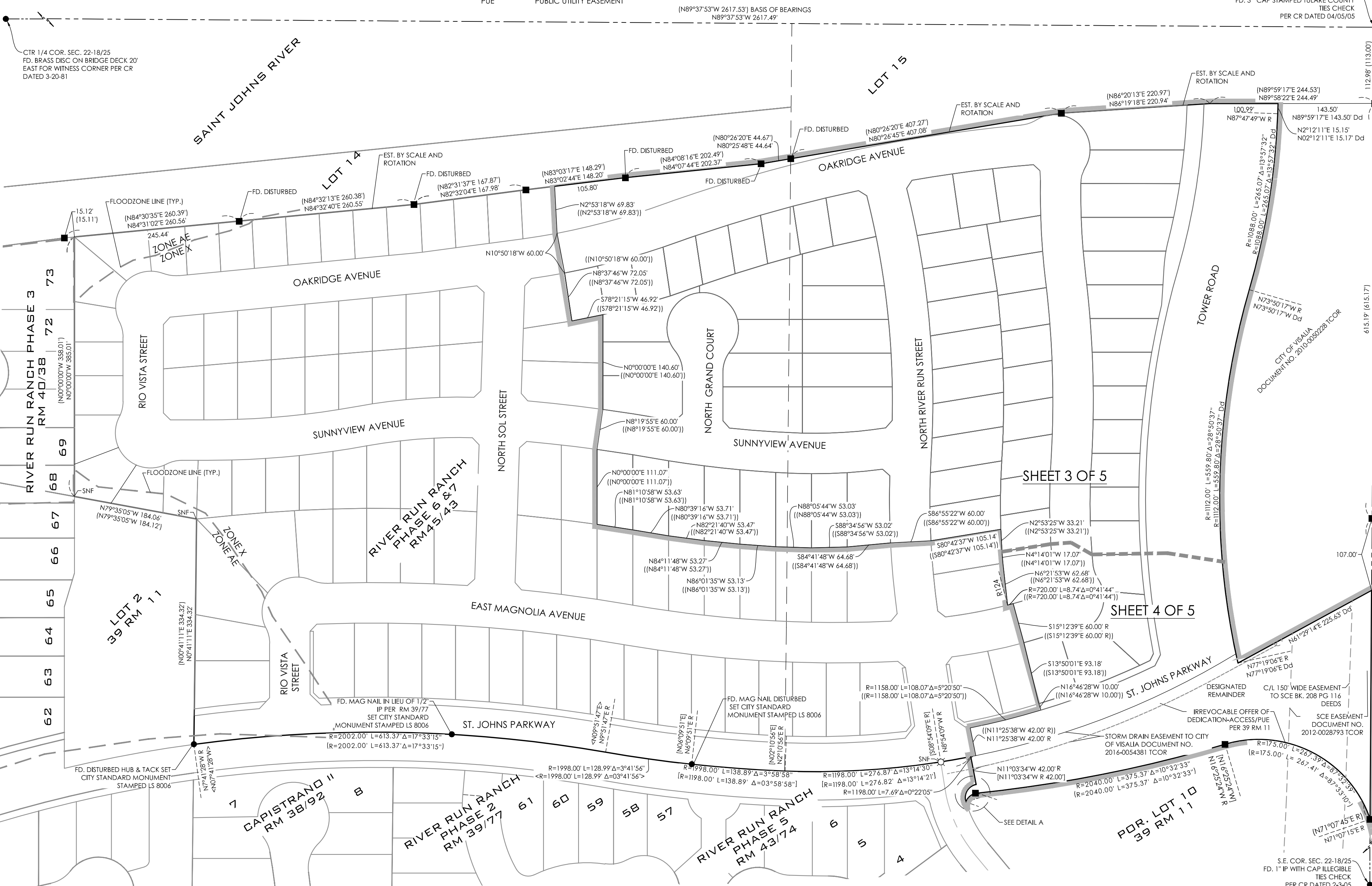

SHEET 3 OF 5

SHEET 4 OF 5

SEE DETAIL A

PDR LOT 10 39 RM 11

LEGEND

- FOUND AND ACCEPTED 1/2" IRON PIPE TAGGED RCE 21182 UNLESS NOTED OTHERWISE PER RIVER RUN RANCH LARGE LOT SUBDIVISION RECORDED IN BOOK 39 OF MAPS PAGE 11 TCR, UNLESS OTHERWISE NOTED.
- SET 5/8" X 4" REBAR WITH CAP LS 8006 DOWN 0.5 FEET AT ALL LOT CORNERS, ANGLE POINTS, POINTS OF CURVATURE AND WHERE INDICATED
- ⊗ SET CITY STANDARD STREET MONUMENT STAMPED LS 8006
- [...] RECORD DATA PER RIVER RUN RANCH LARGE LOT SUBDIVISION RECORDED IN BOOK 39 OF MAPS PAGE 11 TCR OR CALCULATED THEREFROM
- [...] RECORD DATA PER RIVER RANCH PHASE 5 RECORDED IN BOOK 43 OF MAPS PAGE 74 TCR OR CALCULATED THEREFROM

- <...> RECORD DATA PER RIVER RUN RANCH PHASE TWO RECORDED IN BOOK 39 OF MAPS PAGE 77 TCR OR CALCULATED THEREFROM
- Dd RECORD DATA PER GRANT DEED TO CITY OF VISALIA RECORDED AS DOCUMENT NO. 2010-0050228 TCOR
- SUBJECT PARCEL BOUNDARY
- FD FOUND
- MON MONUMENT
- TCR TULARE COUNTY RECORDS
- TCOR TULARE COUNTY OFFICIAL RECORDS
- SNF SEARCHED NOTHING FOUND
- R RADIAL BEARING
- PUE PUBLIC UTILITY EASEMENT
- BWE BLOCK WALL EASEMENT
- ALL DISTANCES IN FEET OR DECIMALS THEREOF

RIVER RUN RANCH PHASE 8, 9 & 10

BEING A DIVISION OF A PORTION OF LOTS 6, 7, 11, 12, AND 13 OF RIVER RUN RANCH LARGE LOT SUBDIVISION MAP, RECORDED IN BOOK 39 OF MAPS AT PAGE 11 OF OFFICIAL RECORDS ALSO, BEING ALL OF PARCEL 1 AND A PORTION OF PARCEL 2 PER GRANT DEED RECORDED AS INSTRUMENT NO. 2024-0029504 OF OFFICIAL RECORDS LOCATED IN THE SOUTHEAST QUARTER OF SECTION 22, TOWNSHIP 18 SOUTH, RANGE 25 EAST, MOUNT DIABLO MERIDIAN, IN THE CITY OF VISALIA, COUNTY OF TULARE, STATE OF CALIFORNIA.

APRIL 2026

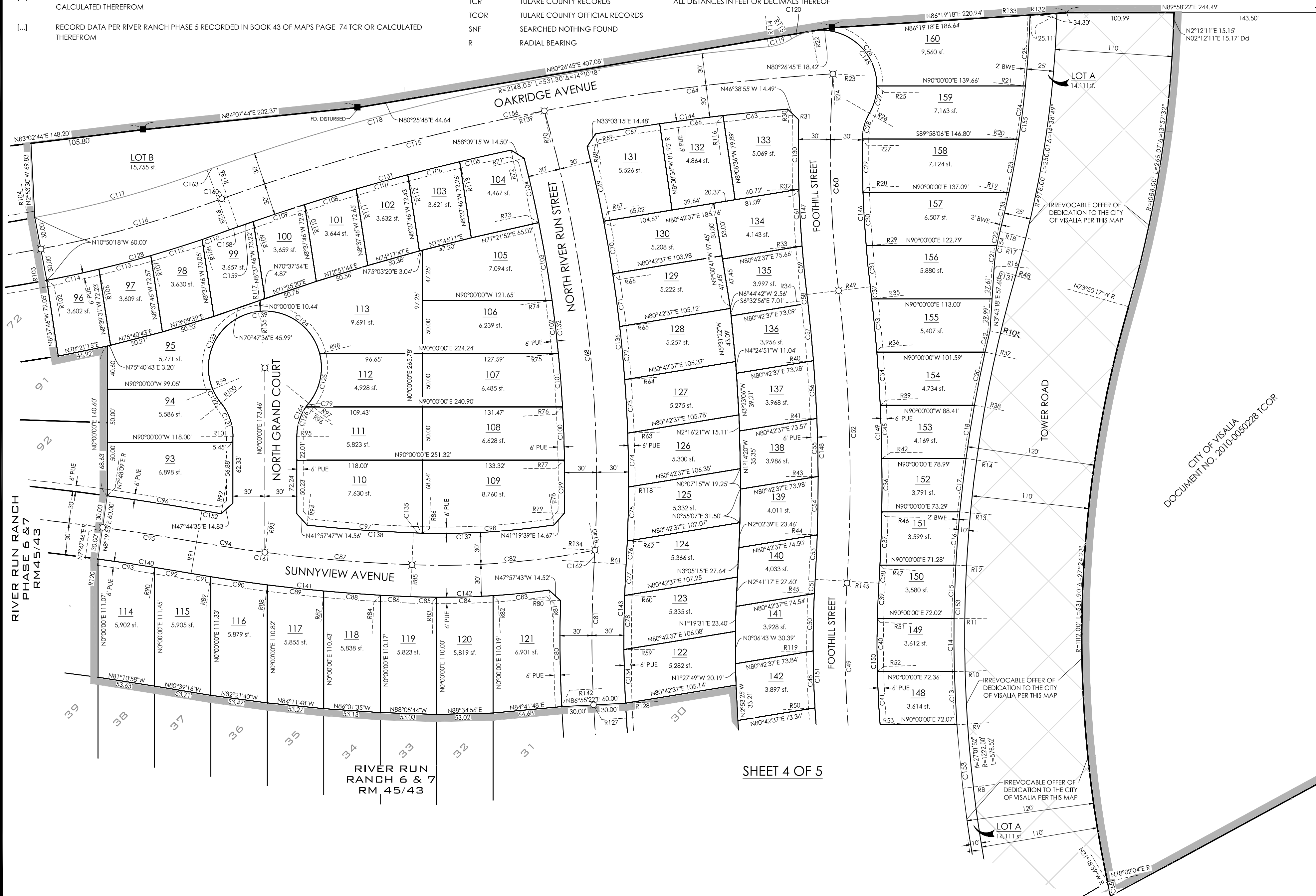

RIVER RUN RANCH
PHASE 6 & 7
RM 45/43

RIVER RUN
RANCH 6 & 7
RM 45/43

SHEET 4 OF 5

CITY OF VISALIA
DOCUMENT NO. 2010-0050228 TCOR

SCALE: 1" = 60'

0' 60' 120'

BLS
Borum Land Surveying Inc.
www.borumlandsurveying.com
1445 W. Grand Ave. Ste. C
Grover Beach, Ca 93433

LEGEND

- FOUND AND ACCEPTED 1/2" IRON PIPE TAGGED RCE 21182 UNLESS NOTED OTHERWISE PER RIVER RUN RANCH LARGE LOT SUBDIVISION RECORDED IN BOOK 39 OF MAPS PAGE 11 TCR, UNLESS OTHERWISE NOTED.
- SET 5/8" X 4" REBAR WITH CAP LS 8006 DOWN 0.5 FEET AT ALL LOT CORNERS, ANGLE POINTS, POINTS OF CURVATURE AND WHERE INDICATED
- ⊗ SET CITY STANDARD STREET MONUMENT STAMPED LS 8006
- [...] RECORD DATA PER RIVER RUN RANCH LARGE LOT SUBDIVISION RECORDED IN BOOK 39 OF MAPS PAGE 11 TCR OR CALCULATED THEREFROM
- [...] RECORD DATA PER RIVER RANCH PHASE 5 RECORDED IN BOOK 43 OF MAPS PAGE 74 TCR OR CALCULATED THEREFROM

- <...> RECORD DATA PER RIVER RUN RANCH PHASE TWO RECORDED IN BOOK 39 OF MAPS PAGE 77 TCR OR CALCULATED THEREFROM
- Dd RECORD DATA PER GRANT DEED TO CITY OF VISALIA RECORDED AS DOCUMENT NO. 2010-0050228 TCOR
- SUBJECT PARCEL BOUNDARY
- FD FOUND
- MON MONUMENT
- TCR TULARE COUNTY RECORDS
- TCOR TULARE COUNTY OFFICIAL RECORDS
- SNF SEARCHED NOTHING FOUND
- R RADIAL BEARING
- PUE PUBLIC UTILITY EASEMENT
- BWE BLOCK WALL EASEMENT
- ALL DISTANCES IN FEET OR DECIMALS THEREOF

RIVER RUN RANCH PHASE 8, 9 & 10

BEING A DIVISION OF A PORTION OF LOTS 6, 7, 11, 12, AND 13 OF RIVER RUN RANCH LARGE LOT SUBDIVISION MAP, RECORDED IN BOOK 39 OF MAPS AT PAGE 11 OF OFFICIAL RECORDS ALSO, BEING ALL OF PARCEL 1 AND A PORTION OF PARCEL 2 PER GRANT DEED RECORDED AS INSTRUMENT NO. 2024-0029504 OF OFFICIAL RECORDS LOCATED IN THE SOUTHEAST QUARTER OF SECTION 22, TOWNSHIP 18 SOUTH, RANGE 25 EAST, MOUNT DIABLO MERIDIAN, IN THE CITY OF VISALIA, COUNTY OF TULARE, STATE OF CALIFORNIA.
APRIL 2026

SHEET 3 OF 5

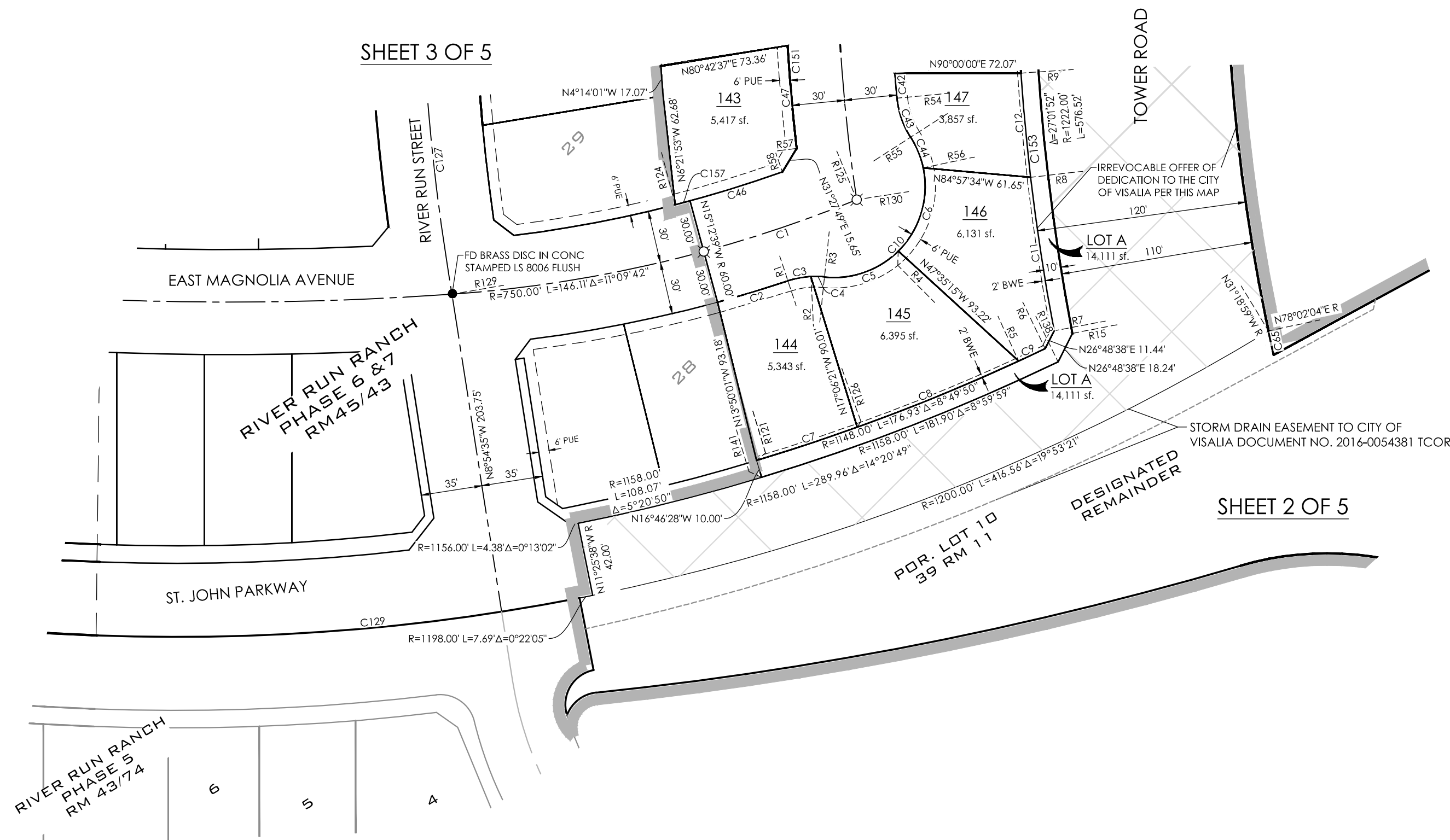

SHEET 2 OF 5

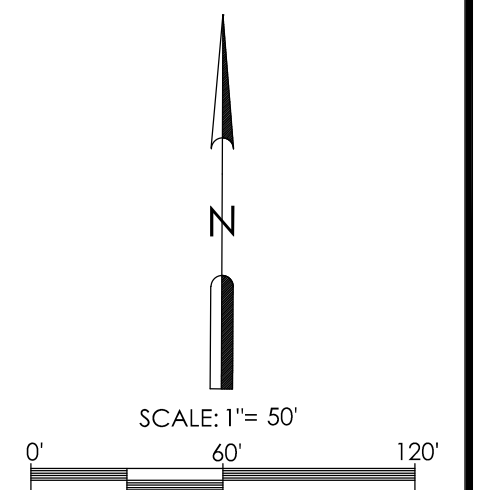

BLS
 Borum Land Surveying Inc.
 www.borumlandsurveying.com
 1445 W. Grand Ave., Ste. C
 Graver Beach, Ca 93433

RIVER RUN RANCH PHASE 8, 9 & 10

BEING A DIVISION OF A PORTION OF LOTS 6, 7, 11, 12, AND 13 OF RIVER RUN RANCH LARGE LOT SUBDIVISION MAP, RECORDED IN BOOK 39 OF MAPS AT PAGE 11 OF OFFICIAL RECORDS AND ALSO, A PORTION OFF ALL OF PARCEL 1 AND A PORTION OF PARCEL 2 PER GRANT DEED RECORDED AS INSTRUMENT NO. 2024-0029504 OF OFFICIAL RECORDS LOCATED IN THE SOUTHEAST QUARTER OF SECTION 22, TOWNSHIP 18 SOUTH, RANGE 25 EAST, MOUNT DIABLO MERIDIAN, IN THE CITY OF VISALIA, COUNTY OF TULARE, STATE OF CALIFORNIA.
APRIL 2026

CURVE DATA			
CURVE	LENGTH	RADIUS	DELTA
C1	92.31	750.00	7°03'07"
C2	42.01	780.00	3°05'09"
C3	13.38	50.00	15°20'01"
C4	7.78	50.00	8°55'10"
C5	46.09	52.00	50°46'49"
C6	51.73	52.00	56°59'50"
C7	60.60	1148.00	3°01'28"
C8	99.65	1148.00	4°58'25"
C9	16.69	1148.00	0°50'00"
C10	116.82	52.00	128°42'48"
C11	88.72	1232.00	4°07'34"
C12	59.83	1232.00	2°46'57"
C13	50.06	1232.00	2°19'41"
C14	50.00	1232.00	2°19'32"
C15	50.03	1232.00	2°19'37"
C16	50.14	1232.00	2°19'55"
C17	50.34	1232.00	2°20'28"
C18	50.62	1232.00	2°21'15"
C19	21.16	50.00	24°15'11"
C20	51.00	1232.00	2°22'18"

CURVE DATA			
CURVE	LENGTH	RADIUS	DELTA
C21	22.62	200.00	6°28'52"
C22	13.62	200.00	3°54'03"
C23	50.83	953.00	3°03'21"
C24	50.41	953.00	3°01'51"
C25	66.75	953.00	4°00'47"
C26	90.36	52.00	99°33'58"
C27	26.83	52.00	29°33'41"
C28	25.46	50.00	29°10'15"
C29	50.09	1057.25	2°42'52"
C30	50.09	1057.25	2°42'53"
C31	38.85	1057.25	2°06'19"
C32	11.43	1531.75	0°25'39"
C33	50.23	1531.75	1°52'45"
C34	50.10	1531.75	1°52'27"
C36	50.00	1531.75	1°52'13"
C37	50.03	1531.75	1°52'17"
C38	17.06	1531.75	0°38'18"
C39	33.00	939.00	2°00'49"
C40	50.01	939.00	3°03'05"
C41	50.08	939.00	3°03'20"

CURVE DATA			
CURVE	LENGTH	RADIUS	DELTA
C42	14.42	939.00	0°52'47"
C43	23.84	50.00	27°18'51"
C44	19.00	52.00	20°56'10"
C45	50.03	1531.75	1°52'16"
C46	64.11	720.00	5°06'05"
C47	59.24	999.00	3°23'52"
C48	53.46	999.00	3°03'57"
C49	207.75	969.00	12°17'02"
C50	53.91	999.00	3°05'32"
C51	13.47	999.00	0°46'21"
C52	273.43	1501.75	10°25'55"
C53	41.77	1471.75	1°37'33"
C54	54.86	1471.75	2°08'09"
C55	54.54	1471.75	2°07'23"
C56	54.29	1471.75	2°06'49"
C57	54.12	1471.75	2°06'25"
C58	8.39	1471.75	0°19'36"
C59	45.71	1117.25	2°20'40"
C60	203.99	1087.25	10°44'59"
C61	53.31	1117.25	2°44'02"

RADIAL LINE TABLE	
RADIAL	DIRECTION
R1	S18° 17' 48"E
R2	N2° 57' 46"W
R3	S5° 57' 23"W
R4	S44° 49' 26"E
R5	N24° 46' 32"W
R6	S25° 36' 39"E
R7	S79° 13' 17"W
R8	S83° 20' 51"W
R9	S86° 07' 48"W
R10	S88° 27' 29"W
R11	N89° 12' 59"W
R12	N86° 53' 22"W
R13	N84° 33' 27"W
R14	N82° 12' 59"W
R15	N79° 03' 44"E
R16	N86° 16' 26"W
R17	N79° 47' 49"W
R18	N75° 53' 48"W
R19	S78° 09' 38"E
R20	S81° 12' 59"E

RADIAL LINE TABLE	
RADIAL	DIRECTION
R21	S84° 14' 49"E
R22	S9° 48' 38"E
R23	N86° 07' 32"W
R24	N3° 36' 08"W
R25	N89° 43' 53"W
R26	S60° 10' 12"E
R27	S89° 20' 26"E
R28	S87° 56' 41"W
R29	S85° 13' 48"W
R30	N4° 49' 35"W
R31	S88° 26' 44"E
R32	S88° 12' 11"W
R33	S85° 28' 08"W
R34	N83° 27' 07"E
R35	N83° 33' 10"E
R36	N85° 25' 55"E
R37	S77° 29' 26"E
R38	S79° 51' 44"E
R39	N87° 18' 22"E
R40	N85° 33' 32"E

RADIAL LINE TABLE	
RADIAL	DIRECTION
R41	N87° 40' 21"E
R42	N89° 10' 38"E
R43	N89° 47' 44"E
R44	S88° 04' 07"E
R45	N87° 12' 55"W
R46	S88° 57' 08"E
R47	S87° 04' 51"E
R48	N73° 45' 07"W
R49	N83° 07' 29"E
R50	N86° 37' 36"E
R51	N88° 27' 23"W
R52	S88° 29' 33"W
R53	S85° 26' 13"W
R54	S84° 33' 26"W
R55	S57° 14' 35"W
R56	N78° 10' 45"E
R57	N83° 13' 44"E
R58	S19° 37' 00"E
R59	N89° 31' 24"E
R60	N88° 00' 17"W

RADIAL LINE TABLE	
RADIAL	DIRECTION
R61	S86° 34' 38"E
R62	S87° 32' 36"E
R63	N87° 57' 55"E
R64	S85° 44' 17"W
R65	N83° 31' 06"E
R66	N81° 18' 11"E
R67	N79° 05' 18"E
R68	N9° 48' 54"W
R69	N75° 54' 50"E
R70	N10° 59' 46"W
R71	N75° 44' 00"E
R72	N12° 02' 00"W
R73	N78° 36' 44"E
R74	S82° 03' 18"W
R75	N84° 23' 37"E
R76	N86° 43' 22"E
R77	N89° 02' 48"E
R78	S8° 39' 41"E
R79	S88° 38' 26"E
R80	N88° 19' 18"W

CURVE DATA			
CURVE	LENGTH	RADIUS	DELTA
C62	20.60	1232.05	0°57'29"
C63	60.87	2088.05	1°40'13"
C64	273.33	2118.05	7°23'38"
C65	13.90	1112.00	0°42'58"
C66	60.01	2088.05	1°38'48"
C67	60.93	2088.05	1°40'19"
C68	417.26	1263.75	18°55'03"
C69	71.68	1293.75	3°10'29"
C70	50.01	1293.75	2°12'52"
C71	50.03	1293.75	2°12'56"
C72	50.12	1293.75	2°13'11"
C73	50.29	1293.75	2°13'38"
C74	50.54	1293.75	2°14'18"
C75	50.87	1293.75	2°15'11"
C76	21.81	1293.75	0°57'58"
C77	29.32	1177.00	1°25'39"
C78	50.78	1177.00	2°28'20"
C79	4.36	50.00	4°59'47"
C80	99.70	1237.00	4°37'04"
C81	133.95	1207.00	6°21'31"

CURVE DATA			
CURVE	LENGTH	RADIUS	DELTA
C82	172.68	728.00	13°35'24"
C83	52.79	758.00	3°59'25"
C84	53.03	758.00	4°00'31"
C85	24.33	758.00	1°50'20"
C86	28.71	1556.00	1°03'26"
C87	138.69	1526.00	5°12'26"
C88	53.15	1556.00	1°57'25"
C89	53.32	1556.00	1°57'48"
C90	53.55	1556.00	1°58'18"
C91	18.86	1556.00	0°41'40"
C92	34.87	2444.00	0°49'03"
C93	53.58	2444.00	1°15'22"
C94	64.90	1526.00	2°26'12"
C95	89.25	2474.00	2°04'01"
C96	90.05	2504.00	2°03'38"
C97	99.85	1496.00	3°49'27"
C98	123.86	698.00	10°10'01"
C99	49.80	1233.75	2°18'46"
C100	50.04	1233.75	2°19'26"
C101	50.15	1233.75	2°19'45"

CURVE DATA			
CURVE	LENGTH	RADIUS	DELTA
C102	50.36	1233.75	2°20'19"
C103	74.14	1233.75	3°26'34"
C104	61.99	1233.75	2°52'44"
C105	49.42	2088.05	1°21'22"
C106	50.23	2088.05	1°22'42"
C107	50.36	2088.05	1°22'55"
C108	50.52	2088.05	1°23'10"
C109	50.71	2088.05	1°23'29"
C110	26.80	1075.68	1°25'38"
C112	50.59	1075.68	2°41'42"
C113	50.29	1075.68	2°40'43"
C114	50.09	1075.68	2°40'05"
C115	308.68	2118.05	8°21'01"
C116	172.89	1045.68	9°28'23"
C117	168.01	1015.68	9°28'39"
C118	531.30	2148.05	14°10'18"
C119	23.54	50.00	26°58'15"
C120	20.27	52.00	22°20'05"
C121	34.07	50.00	39°02'26"
C122	15.26	53.00	16°29'30"

RADIAL LINE TABLE	
RADIAL	DIRECTION
R81	S7° 37' 06"E
R82	N3° 37' 42"W
R83	S0° 22' 49"W
R84	N3° 16' 35"E
R85	S2° 13' 09"W
R86	S1° 30' 19"W
R87	S5° 14' 01"W
R88	S7° 11' 48"W
R89	S9° 10' 07"W
R90	N9° 02' 44"E
R91	N9° 51' 47"E
R92	S9° 09' 44"W
R93	S7° 25' 35"W
R94	S6° 02' 36"W
R95	N90° 00' 00"W
R96	N55° 57' 21"W
R97	N50° 57' 34"W
R98	N75° 40' 24"E
R99	S67° 27' 03"W
R100	N50° 57' 34"E

RADIAL LINE TABLE	
RADIAL	DIRECTION
R101	N90° 00' 00"E
R102	N10° 41' 34"W
R103	S10° 41' 19"E
R104	S10° 41' 03"E
R105	N76° 31' 57"W
R106	S13° 21' 39"E
R107	N16° 02' 22"W
R108	S18° 44' 04"E
R109	N18° 55' 37"W
R110	N17° 32' 08"W
R111	S16° 08' 57"E
R112	N14° 46' 03"W
R113	N13° 23' 21"W
R114	S5° 10' 29"E
R115	N32° 08' 44"W
R116	N6° 29' 48"W
R117	N4° 50' 08"W
R118	S89° 47' 47"E
R119	S89° 41' 33"W
R120	S7° 47' 22"W

RADIAL LINE TABLE	
RADIAL	DIRECTION
R121	S16° 46' 46"E
R123	S20° 09' 42"E
R124	S14° 30' 55"E
R125	S22° 15' 46"E
R126	S19° 48' 27"E
R127	S87° 03' 51"W
R128	S87° 04' 03"W
R129	S80° 12' 01"W
R130	S81° 16' 24"W
R131	N73° 54' 25"W
R132	S88° 23' 56"E
R133	S88° 15' 36"E
R134	S87° 05' 56"E
R135	N4° 50' 08"W
R136	N19° 20' 47"W
R138	S25° 46' 45"E
R139	N73° 59' 01"E
R140	S11° 22' 15"E
R141	S16° 46' 46"E
R142	S87° 03' 38"W

RADIAL LINE TABLE	
RADIAL	DIRECTION
R143	S4° 02' 57"E
R145	N86° 26' 34"W

CURVE DATA			
CURVE	LENGTH	RADIUS	DELTA
C123	99.64	53.00	107°42'49"
C124	74.47	53.00	80°30'32"
C125	49.37	53.00	53°22'03"
C126	29.71	50.00	34°02'39"
C127	145.99	1207.00	6°55'47"
C128	177.77	1075.68	9°28'08"
C129	276.87	1198.00	13°14'30"
C130	65.35	1117.25	3°21'04"
C131	266.51	2088.05	7°18'47"
C132	336.48	1233.75	15°37'34"
C133	37.66	952.99	2°15'50"
C134	50.45	1177.00	2°27'20"
C135	8.69	698.00	0°42'49"
C136	395.36	1293.75	17°30'32"
C137	132.55	698.00	10°52'50"
C138	99.85	1496.00	3°49'27"
C139	238.73	53.00	258°04'53"
C140	88.45	2444.00	2°04'25"
C141	207.59	1556.00	7°38'38"
C142	130.15	758.00	9°50'15"

CURVE DATA			
CURVE	LENGTH	RADIUS	DELTA
C143	130.55	1177.00	6°21'18"
C144	181.80	2088.05	4°59'19"
C145	1		