

# RIVER RUN RANCH PHASE 6 & 7

BEING A DIVISION OF LOTS 6, AND A PORTION OF LOTS 7, 11 AND 12 OF RIVER RUN RANCH LARGE LOT SUBDIVISION MAP, RECORDED IN BOOK 39 OF MAPS AT PAGE 11 OF OFFICIAL RECORDS, BEING A PORTION OF PARCEL 1 AND 2 PER GRANT DEED, RECORDED JULY 2, 2024 AS DOCUMENT NO. 2024-0029504 OF OFFICIAL RECORDS LOCATED IN THE SOUTHEAST QUARTER OF SECTION 22, TOWNSHIP 18 SOUTH, RANGE 25 EAST, MOUNT DIABLO MERIDIAN, IN THE CITY OF VISALIA, COUNTY OF TULARE, STATE OF CALIFORNIA.  
MARCH 2025

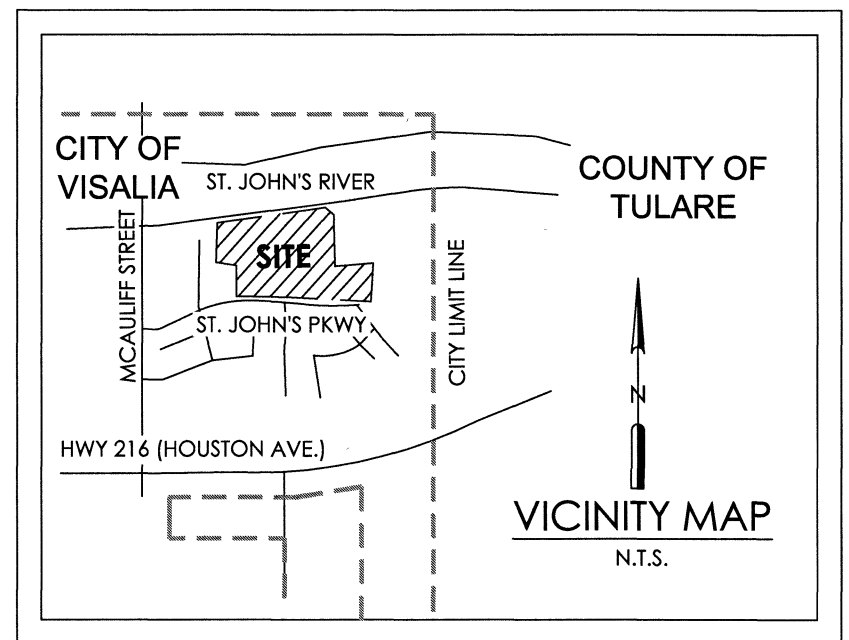

## SURVEYOR'S STATEMENT

THIS MAP WAS PREPARED BY ME OR UNDER MY DIRECTION AND IS BASED UPON A FIELD SURVEY IN CONFORMANCE WITH THE REQUIREMENTS OF THE SUBDIVISION MAP ACT AND LOCAL ORDINANCE AT THE REQUEST OF QUEST EQUITY IN SEPTEMBER 2023 AND SAID FIELD SURVEY IS TRUE AND COMPLETE AS SHOWN. I HEREBY STATE THAT THIS FINAL MAP SUBSTANTIALLY CONFORMS TO THE CONDITIONALLY APPROVED TENTATIVE MAP. ALL MONUMENTS ARE OF THE CHARACTER AND OCCUPY, OR WILL OCCUPY, THE POSITIONS INDICATED WITHIN ONE YEAR OF THIS MAP RECORDING AND ARE, OR WILL BE, SUFFICIENT TO ENABLE THE SURVEY TO BE RETRACED.

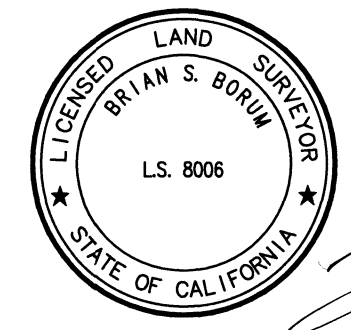

*[Signature]*  
BRIAN S. BORUM, PLS 8006

4.2.25  
DATE

## CITY SURVEYOR'S STATEMENT

I HEREBY STATE THAT I HAVE EXAMINED THIS MAP; THAT THE SUBDIVISION AS SHOWN IS SUBSTANTIALLY THE SAME AS IT APPEARED ON THE TENTATIVE MAP, AND ANY APPROVED ALTERATIONS THEREOF; THAT ALL PROVISIONS OF CHAPTER 2 OF THE SUBDIVISION MAP ACT AND ANY LOCAL ORDINANCES APPLICABLE AT THE TIME OF APPROVAL OF THE TENTATIVE MAP HAVE BEEN COMPLIED WITH; AND THAT I AM SATISFIED THAT THIS MAP IS TECHNICALLY CORRECT.



*[Signature]*  
MICHAEL E. LONG PLS 6815  
CITY SURVEYOR

4/10/25  
DATE

## CITY CLERK'S STATEMENT

THIS IS TO STATE THAT AT A REGULAR MEETING OF THE CITY COUNCIL OF THE CITY OF VISALIA HELD ON THE 7th DAY OF April, 2025, AN ORDER WAS DULY AND REGULARLY MADE AND ENTERED INTO APPROVING THIS MAP AND SUBDIVISION, AND ON BEHALF OF THE PUBLIC, SUBJECT TO IMPROVEMENT, OAKRIDGE AVENUE, RIO VISTA STREET, NORTH SOL STREET, SUNNYVIEW AVENUE, NORTH RIVER RUN STREET, EAST MAGNOLIA STREET AND ST. JOHNS PARKWAY, OUTLOTS A, B & C, PUBLIC UTILITY EASEMENTS (PUE), AND BLOCK WALL EASEMENTS, AND CONSENTING TO THE ABANDONMENT OF THE IRREVOABLE OFFER OF DEDICATION, NOT SHOWN HEREON. ALL INCLUDED WITHIN THE BOUNDARIES OF THE SUBDIVISION AND AS SHOWN/OR STATED UPON THIS MAP.

WITNESS MY HAND AND OFFICIAL SEAL OF THE CITY OF VISALIA THIS 14th DAY OF April, 2025.

LESUE B. CAVIGLIA  
CITY MANAGER/CITY CLERK  
*[Signature]*  
CHIEF DEPUTY CITY CLERK

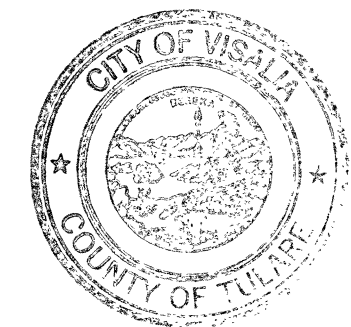

## CITY PLANNER'S STATEMENT

I HEREBY STATE THAT THIS FINAL MAP CONFORMS TO THE TENTATIVE SUBDIVISION MAP NO. 5592 APPROVED BY THE CITY OF VISALIA PLANNING COMMISSION AT THE REGULAR MEETING HELD ON SEPTEMBER 26, 2022.

*[Signature]*  
PAUL BERNAL  
PLANNING AND COMMUNITY PRESERVATION DIRECTOR/CITY PLANNER

4/08/2025  
DATE

## RECORDER'S STATEMENT

DOCUMENT NO. 2025-0019055  
FEE PAID: \$29.00

FILED THIS 29th DAY OF APRIL, 2025, AT 9:49A. M. IN BOOK 45 OF MAPS, AT PAGE 43, TULARE COUNTY RECORDS, AT THE REQUEST OF BORUM LAND SURVEYING INC.

TARA K. FREITAS, CPA  
TULARE COUNTY ASSESSOR / CLERK-RECORDER  
By *[Signature]*  
DEPUTY

## OPEN SPACE DISTRICT

ALL THE REAL PROPERTY INCLUDED IN THE BOUNDARIES OF THE SUBDIVISION SHOWN UPON THIS MAP IS INCLUDED IN "OPEN SPACE DISTRICT NO. 25-01 OF THE CITY OF VISALIA," ESTABLISHED PURSUANT TO TITLE 12, CHAPTER 12.40 OF THE VISALIA MUNICIPAL CODE.

## OWNER'S STATEMENT

THE UNDERSIGNED HEREBY CERTIFY THAT THEY ARE THE ONLY PERSONS HAVING ANY RECORD TITLE INTEREST IN THE REAL PROPERTY INCLUDED WITHIN THE BOUNDARIES OF THE SUBDIVISION SHOWN UPON THIS MAP, AND DO HEREBY CONSENT TO THE PREPARATION AND RECORDING OF SAID MAP AND THAT THE CONSENT OF NO OTHER PERSON IS NECESSARY. WE HEREBY OFFER FOR DEDICATION AND DO HEREBY DEDICATE THE FOLLOWING, AS SHOWN WITHIN THE BOUNDARIES OF THE MAP HEREON, FOR THE SPECIFIED PURPOSES:

- RIGHT OF WAY FOR OAKRIDGE AVENUE, RIO VISTA STREET, NORTH SOL STREET, SUNNYVIEW AVENUE, NORTH RIVER RUN STREET, EAST MAGNOLIA STREET AND ST. JOHNS PARKWAY, SHOWN ON SAID MAP WITHIN SAID SUBDIVISION, IN FEE TO THE CITY OF VISALIA.
- PUBLIC EASEMENTS FOR THE INSTALLATION AND MAINTENANCE OF GAS LINES AND CONDUITS FOR ELECTRIC, TELEVISION AND TELEPHONE SERVICES, TOGETHER WITH ANY AND ALL APPURTENANCES PERTAINING THERETO, AS SHOWN HEREON AND DESIGNATED AS "PUE" (PUBLIC UTILITIES EASEMENT)
- LOTS, A, B, & C IN FEE TO THE CITY OF VISALIA FOR PARK AND OTHER PUBLIC PURPOSES
- BLOCK WALL EASEMENTS TO THE CITY OF VISALIA FOR THE INSTALLATION AND MAINTENANCE OF A BLOCK WALL, TOGETHER WITH ANY AND ALL APPURTENANCES PERTAINING THERETO, AS SHOWN HEREON AND DESIGNATED AS "BWE" (BLOCK WALL EASEMENT).

FOR: CENTURY COMMUNITIES OF CALIFORNIA, LLC  
A DELAWARE LIMITED LIABILITY COMPANY

BY: *[Signature]*

NAME: W. ALLEN BENNETT DATE: 4/1/2025

TITLE: VICE PRESIDENT

## NOTARY ACKNOWLEDGEMENT

A NOTARY PUBLIC OR OTHER OFFICER COMPLETING THIS CERTIFICATE VERIFIES ONLY THE IDENTITY OF THE INDIVIDUAL WHO SIGNED THE DOCUMENT TO WHICH THIS CERTIFICATE IS ATTACHED, AND NOT THE TRUTHFULNESS, ACCURACY, OR VALIDITY OF THAT DOCUMENT.

STATE OF CALIFORNIA COUNTY OF FRESNO s.s.} ON April 1, 2025 BEFORE ME, PATRICIA L. GRAVELLO, A NOTARY PUBLIC, PERSONALLY APPEARED, W. ALLEN BENNETT, WHO PROVED TO ME ON THE BASIS OF SATISFACTORY EVIDENCE TO BE THE PERSON WHOSE NAME IS/ARE SUBSCRIBED TO THE WITHIN INSTRUMENT AND ACKNOWLEDGED TO ME THAT HE/SHE/HIT/HER EXECUTED THE SAME IN HIS/HER/ITS/HER AUTHORIZED CAPACITY AND THAT BY HIS/HER SIGNATURE(S) ON THE INSTRUMENT THE PERSON(S), OR THE ENTITY UPON BEHALF OF WHICH THE PERSON(S), ACTED, EXECUTED THE INSTRUMENT.

I CERTIFY UNDER PENALTY OF PERJURY UNDER THE LAWS OF THE STATE OF CALIFORNIA THAT THE FOREGOING PARAGRAPH IS TRUE AND CORRECT. WITNESS MY HAND.

*[Signature]*  
PATRICIA L. GRAVELLO

NOTARY PUBLIC SIGNATURE

PRINTED NAME: PATRICIA L. GRAVELLO

COUNTY OF: FRESNO

COMMISSION EXPIRES: NOVEMBER 21, 2025

COMMISSION NO.: 2383986

## BOARD OF SUPERVISORS STATEMENT

I, JASON T. BRITT, COUNTY ADMINISTRATIVE OFFICER/CLERK OF THE BOARD OF SUPERVISORS OF THE COUNTY OF TULARE, STATE OF CALIFORNIA, DO HEREBY STATE THE SAID BOARD OF SUPERVISORS HAS APPROVED THE PROVISIONS MADE FOR THE PAYMENT OF TAXES AS PROVIDED IN DIVISION 2 OF TITLE 7 OF THE GOVERNMENT CODE OF THE STATE OF CALIFORNIA.

DATED: 4/28/25

JASON T. BRITT, COUNTY ADMINISTRATIVE OFFICER/CLERK OF THE BOARD OF SUPERVISORS  
BY: *[Signature]*  
DEPUTY



## LANDSCAPE & LIGHTING ASSESSMENT DISTRICT

ALL THE REAL PROPERTY INCLUDED IN THE BOUNDARIES OF THE SUBDIVISION SHOWN UPON THIS MAP IS INCLUDED IN "ASSESSMENT DISTRICT NO. 25-03, CITY OF VISALIA, TULARE COUNTY, CALIFORNIA," ESTABLISHED PURSUANT TO THE LANDSCAPE AND LIGHTING ACT OF 1972

## FLOOD HAZARD ZONE

AS DELINEATED ON THE FEDERAL EMERGENCY MANAGEMENT AGENCY'S FLOOD INSURANCE RATE MAP (MAP NUMBER 06107C0955E) FOR COMMUNITY NO. 060409, CITY OF VISALIA, TULARE COUNTY, CALIFORNIA, EFFECTIVE JUNE 16, 2009, THE PROPERTY SHOWN ON THIS MAP LIES PARTIALLY WITHIN ZONE AE, WHICH ARE SPECIAL FLOOD HAZARD AREAS SUBJECT TO INUNDATION BY THE 1% ANNUAL CHANCE FLOOD WITH BASE FLOOD ELEVATIONS DETERMINED AND PARTIALLY WITHIN ZONE X (SHADED), WHICH ARE AREAS OF 0.2-PERCENT ANNUAL CHANCE FLOODING. THE 1% ANNUAL CHANCE FLOODPLAIN BOUNDARY, BASE FLOOD ELEVATION LINES AND VALUES AND THE CALCULATED MINIMUM FINISHED FLOOR ELEVATIONS ARE SHOWN FOR THE PORTIONS OF THIS MAP THAT LIE WITHIN THE SPECIAL FLOOD HAZARD AREA.

VERTICAL DATUM NOTE: BASE FLOOD ELEVATION VALUES SHOWN ON THIS MAP ARE CONVERTED FROM THE NORTH AMERICAN VERTICAL DATUM OF 1988 (NAVD 88) TO THE CITY OF VISALIA DATUM BASED ON THE NATIONAL GEODETIC VERTICAL DATUM OF 1929 (NGVD 29) USING THE CONVERSION FACTOR OF 2.73 ESTABLISHED IN FEDERAL EMERGENCY MANAGEMENT AGENCY'S FLOOD INSURANCE STUDY DATED JUNE 16, 2009. THE CONVERSION FACTOR OF 2.73 IS SUBTRACTED FROM THE NAVD 88 VALUE TO OBTAIN THE EQUIVALENT NGVD 29 VALUE.

## EASEMENTS AFFECTING SUBJECT PROPERTY

IRREVOCABLE OFFER OF DEDICATION FOR ACCESS AND EASEMENT FOR PUBLIC UTILITIES SHOWN ON RIVER RUN RANCH RM 39/11 TCOR (SHOWN HEREON)

EASEMENT TO SOUTHERN CALIFORNIA EDISON DOCUMENT NO. 2012-0028793 TCOR FOR ELECTRICAL FACILITIES (SHOWN HEREON)

EASEMENT TO CITY OF VISALIA FOR STORM DRAIN PURPOSES BOOK 2016-0054381 TCOR (SHOWN HEREON)



5208-22-27

LEGEND

- INDICATES MOMENT FOUND AND ACCEPTED AS NOTED
- FOUND AND ACCEPTED 1/2" IRON PIPE TAGGED RCE 21182 UNLESS NOTED OTHERWISE PER RIVER RUN RANCH LARGE LOT SUBDIVISION RECORDED IN BOOK 39 OF MAPS PAGE 11 TCR.
- SET 5/8" X 24" REBAR WITH CAP LS 8006 DOWN 0.5 FEET AT ALL LOT CORNERS, ANGLE POINTS, POINTS OF CURVATURE AND WHERE INDICATED
- ⊠ SET CITY STANDARD STREET MONUMENT STAMPED LS 8006
- (...) RECORD DATA PER RIVER RUN RANCH LARGE LOT SUBDIVISION RECORDED IN BOOK 39 OF MAPS PAGE 11 TCR OR CALCULATED THEREFROM
- [...] RECORD DATA PER RIVER RANCH PHASE 5 RECORDED IN BOOK 43 OF MAPS PAGE 74 TCR OR CALCULATED THEREFROM

<...>	RECORD DATA PER RIVER RUN RANCH PHASE TWO RECORDED IN BOOK 39 OF MAPS PAGE 77 TCR OR CALCULATED THEREFROM	R	RADIAL BEARING
Dd	RECORD DATA PER GRANT DEED TO CITY OF VISALIA RECORDED AS DOCUMENT NO. 2010-0050228 TCOR	PUE	PUBLIC UTILITY EASEMENT
CR	CORNER RECORD	BWE	BLOCK WALL EASEMENT
---	SUBJECT PARCEL BOUNDARY	BFE	BASE FLOOD ELEVATION
FD	FOUND		
MON	MONUMENT		
TCR	TULARE COUNTY RECORDS		
TCOR	TULARE COUNTY OFFICIAL RECORDS		
SNF	SEARCHED NOTHING FOUND		

ABANDONMENT NOTE

PURSUANT TO SECTION 66343(G) OF THE GOVERNMENT CODE, THIS FILING OF THIS FINAL MAP SHALL CONSTITUTE ABANDONMENT OF THE FOLLOWING:

- A PORTION OF THE IRREVOCABLE OFFER OF DEDICATION FOR ACCESS EASEMENT AND PUBLIC UTILITIES PER RIVER RUN LARGE LOT SUBDIVISION, FILED IN BOOK 39 OF MAPS, AT PAGE 11, TULARE COUNTY RECORDS, NOT SHOWN ON THIS MAP.

BASIS OF BEARINGS

THE BASIS OF BEARINGS FOR THIS MAP IS THE NORTH LINE OF THE SOUTHWEST QUARTER OF SECTION 22, TOWNSHIP 18 SOUTH, RANGE 25 EAST M.D.M AS SHOWN ON RIVER RUN RANCH RECORDED IN BOOK 39 OF MAPS AT PAGE 11 OF TULARE COUNTY RECORDS AND BEARS NORTH 89°37'53" WEST.

RIVER RUN RANCH PHASE 6 & 7

BEING A DIVISION OF LOTS 6, AND A PORTION OF LOTS 7, 11 AND 12 OF RIVER RUN RANCH LARGE LOT SUBDIVISION MAP, RECORDED IN BOOK 39 OF MAPS AT PAGE 11 OF OFFICIAL RECORDS, BEING A PORTION OF PARCEL 1 AND 2 PER GRANT DEED, RECORDED JULY 2, 2024 AS DOCUMENT NO. 2024-0029504 OF OFFICIAL RECORDS LOCATED IN THE SOUTHEAST QUARTER OF SECTION 22, TOWNSHIP 18 SOUTH, RANGE 25 EAST, MOUNT DIABLO MERIDIAN, IN THE CITY OF VISALIA, COUNTY OF TULARE, STATE OF CALIFORNIA, MARCH 2025

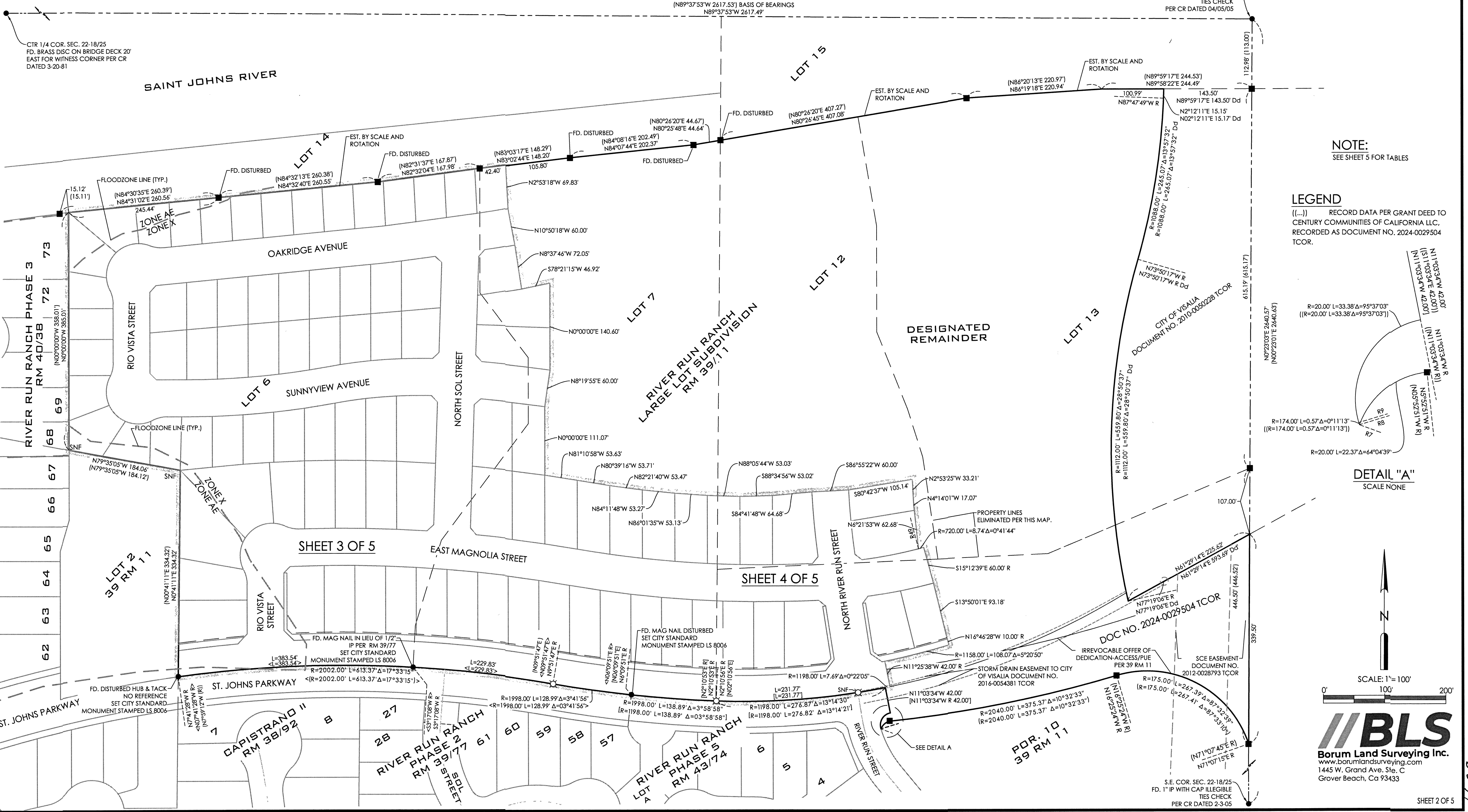

NOTE:  
SEE SHEET 5 FOR TABLES

LEGEND  
(...) RECORD DATA PER GRANT DEED TO CENTURY COMMUNITIES OF CALIFORNIA LLC, RECORDED AS DOCUMENT NO. 2024-0029504 TCOR.

DETAIL "A"  
SCALE NONE

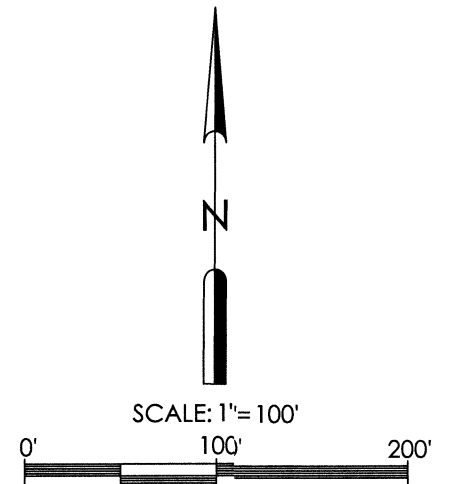

**BLS**  
Borum Land Surveying Inc.  
www.borumlandsurveying.com  
1445 W. Grand Ave. Ste. C  
Grover Beach, Ca 93433

# RIVER RUN RANCH PHASE 6 & 7

BEING A DIVISION OF LOTS 6, AND A PORTION OF LOTS 7, 11 AND 12 OF RIVER RUN RANCH LARGE LOT SUBDIVISION MAP, RECORDED IN BOOK 39 OF MAPS AT PAGE 11 OF OFFICIAL RECORDS, BEING A PORTION OF PARCEL 1 AND 2 PER GRANT DEED, RECORDED JULY 2, 2024 AS DOCUMENT NO. 2024-0029504 OF OFFICIAL RECORDS LOCATED IN THE SOUTHEAST QUARTER OF SECTION 22, TOWNSHIP 18 SOUTH, RANGE 25 EAST, MOUNT DIABLO MERIDIAN, IN THE CITY OF VISALIA, COUNTY OF TULARE, STATE OF CALIFORNIA.  
MARCH 2025

## LEGEND

- INDICATES MOMENT FOUND AND ACCEPTED AS NOTED
  - FOUND 1/2" IRON PIPE TAGGED RCE 21182 UNLESS NOTED OTHERWISE PER RIVER RUN RANCH LARGE LOT SUBDIVISION RECORDED IN BOOK 39 OF MAPS PAGE 11 TCR
  - SET 5/8" X 24" REBAR WITH CAP LS 8006 DOWN 0.5 FEET AT ALL LOT CORNERS, ANGLE POINTS, POINTS OF CURVATURE AND WHERE INDICATED
  - ⊗ SET CITY STANDARD STREET MONUMENT STAMPED LS 8006
  - (... ) RECORD DATA PER RIVER RUN RANCH LARGE LOT SUBDIVISION RECORDED IN BOOK 39 OF MAPS PAGE 11 TCR OR CALCULATED THEREFROM
  - [...] RECORD DATA PER RIVER RANCH PHASE 5 RECORDED IN BOOK 43 OF MAPS PAGE 74 TCR OR CALCULATED THEREFROM
  - <...> RECORD DATA PER RIVER RUN RANCH PHASE TWO RECORDED IN BOOK 39 OF MAPS PAGE 77 TCR OR CALCULATED THEREFROM
  - Dd RECORD DATA PER GRANT DEED TO CITY OF VISALIA RECORDED AS DOCUMENT NO. 2010-0050228 TCR OR
  - (... ) RECORD DATA PER GRANT DEED TO CENTURY COMMUNITIES OF CALIFORNIA LLC, RECORDED AS DOCUMENT NO. 2024-0029504 TCR OR
  - SUBDIVISION BOUNDARY
  - R RADIAL BEARING
  - FD FOUND
  - MON MONUMENT
  - TCR TULARE COUNTY RECORDS
  - TCOR TULARE COUNTY OFFICIAL RECORDS
  - SNF SEARCHED NOTHING FOUND
  - PUE PUBLIC UTILITY EASEMENT
  - BFE BASE FLOOD ELEVATION
  - BWE BLOCK WALL EASEMENT
  - CR CORNER RECORD
- ALL DISTANCES IN FEET AND DECIMALS THEREOF

## BASIS OF BEARINGS

THE BASIS OF BEARINGS FOR THIS MAP IS THE NORTH LINE OF THE SOUTHWEST QUARTER OF SECTION 22, TOWNSHIP 18 SOUTH, RANGE 25 EAST M.D.M AS SHOWN ON RIVER RUN RANCH RECORDED IN BOOK 39 OF MAPS AT PAGE 11 OF TULARE COUNTY RECORDS AND BEARS NORTH 89°37'53" WEST.

NOTE:  
SEE SHEET 5 FOR TABLES

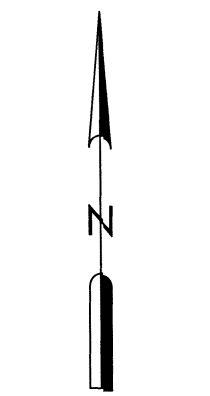

SCALE: 1" = 60'

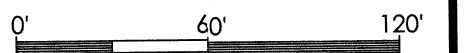

**BLS**  
Borum Land Surveying Inc.  
www.borumlandsurveying.com  
1445 W. Grand Ave. Ste. C  
Grover Beach, Ca 93433



SEE SHEET 4

SEE SHEET 4

4-28-2025

# RIVER RUN RANCH PHASE 6 & 7

BEING A DIVISION OF LOTS 6, AND A PORTION OF LOTS 7, 11 AND 12 OF RIVER RUN RANCH LARGE LOT SUBDIVISION MAP, RECORDED IN BOOK 39 OF MAPS AT PAGE 11 OF OFFICIAL RECORDS, BEING A PORTION OF PARCEL 1 AND 2 PER GRANT DEED, RECORDED JULY 2, 2024 AS DOCUMENT NO. 2024-0029504 OF OFFICIAL RECORDS LOCATED IN THE SOUTHEAST QUARTER OF SECTION 22, TOWNSHIP 18 SOUTH, RANGE 25 EAST, MOUNT DIABLO MERIDIAN, IN THE CITY OF VISALIA, COUNTY OF TULARE, STATE OF CALIFORNIA.  
MARCH 2025

## LEGEND

- INDICATES MOMENT FOUND AND ACCEPTED AS NOTED
- FOUND 1/2" IRON PIPE TAGGED RCE 21 182 UNLESS NOTED OTHERWISE PER RIVER RUN RANCH LARGE LOT SUBDIVISION RECORDED IN BOOK 39 OF MAPS PAGE 11 TCR
- SET 5/8" X 24" REBAR WITH CAP LS 8006 DOWN 0.5 FEET AT ALL LOT CORNERS, ANGLE POINTS, POINTS OF CURVATURE AND WHERE INDICATED
- SET CITY STANDARD STREET MONUMENT STAMPED LS 8006
- (... ) RECORD DATA PER RIVER RUN RANCH LARGE LOT SUBDIVISION RECORDED IN BOOK 39 OF MAPS PAGE 11 TCR OR CALCULATED THEREFROM
- (... ) RECORD DATA PER RIVER RANCH PHASE 5 RECORDED IN BOOK 43 OF MAPS PAGE 74 TCR OR CALCULATED THEREFROM
- <...> RECORD DATA PER RIVER RUN RANCH PHASE TWO RECORDED IN BOOK 39 OF MAPS PAGE 77 TCR OR CALCULATED THEREFROM
- Dd RECORD DATA PER GRANT DEED TO CITY OF VISALIA RECORDED AS DOCUMENT NO. 2010-0050228 TCOR
- (... ) RECORD DATA PER GRANT DEED TO CENTURY COMMUNITIES OF CALIFORNIA LLC, RECORDED AS DOCUMENT NO. 2024-0029504 TCOR.

- SUBDIVISION BOUNDARY
  - R RADIAL BEARING
  - FD FOUND
  - MON MONUMENT
  - TCR TULARE COUNTY RECORDS
  - TCOR TULARE COUNTY OFFICIAL RECORDS
  - SNF SEARCHED NOTHING FOUND
  - PUE PUBLIC UTILITY EASEMENT
  - BFE BASE FLOOD ELEVATION
  - BWE BLOCK WALL EASEMENT
  - CR CORNER RECORD
- ALL DISTANCES IN FEET AND DECIMALS THEREOF

## BASIS OF BEARINGS

THE BASIS OF BEARINGS FOR THIS MAP IS THE NORTH LINE OF THE SOUTHWEST QUARTER OF SECTION 22, TOWNSHIP 18 SOUTH, RANGE 25 EAST M.D.M AS SHOWN ON RIVER RUN RANCH RECORDED IN BOOK 39 OF MAPS AT PAGE 11 OF TULARE COUNTY RECORDS AND BEARS NORTH 89°37'53" WEST.

**NOTE:**  
SEE SHEET 5 FOR TABLES

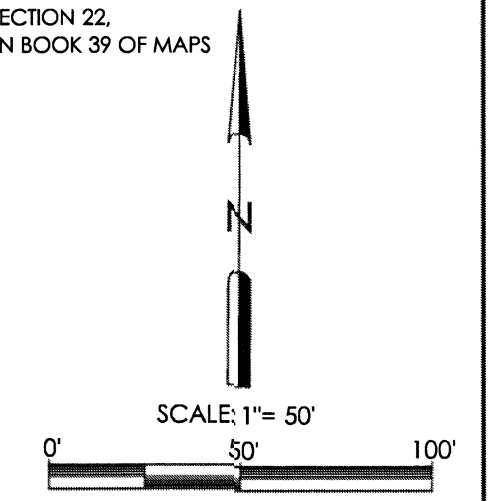

**BLS**  
Borum Land Surveying Inc.  
www.borumlandsurveying.com  
1445 W. Grand Ave. Ste. C  
Grover Beach, Ca 93433

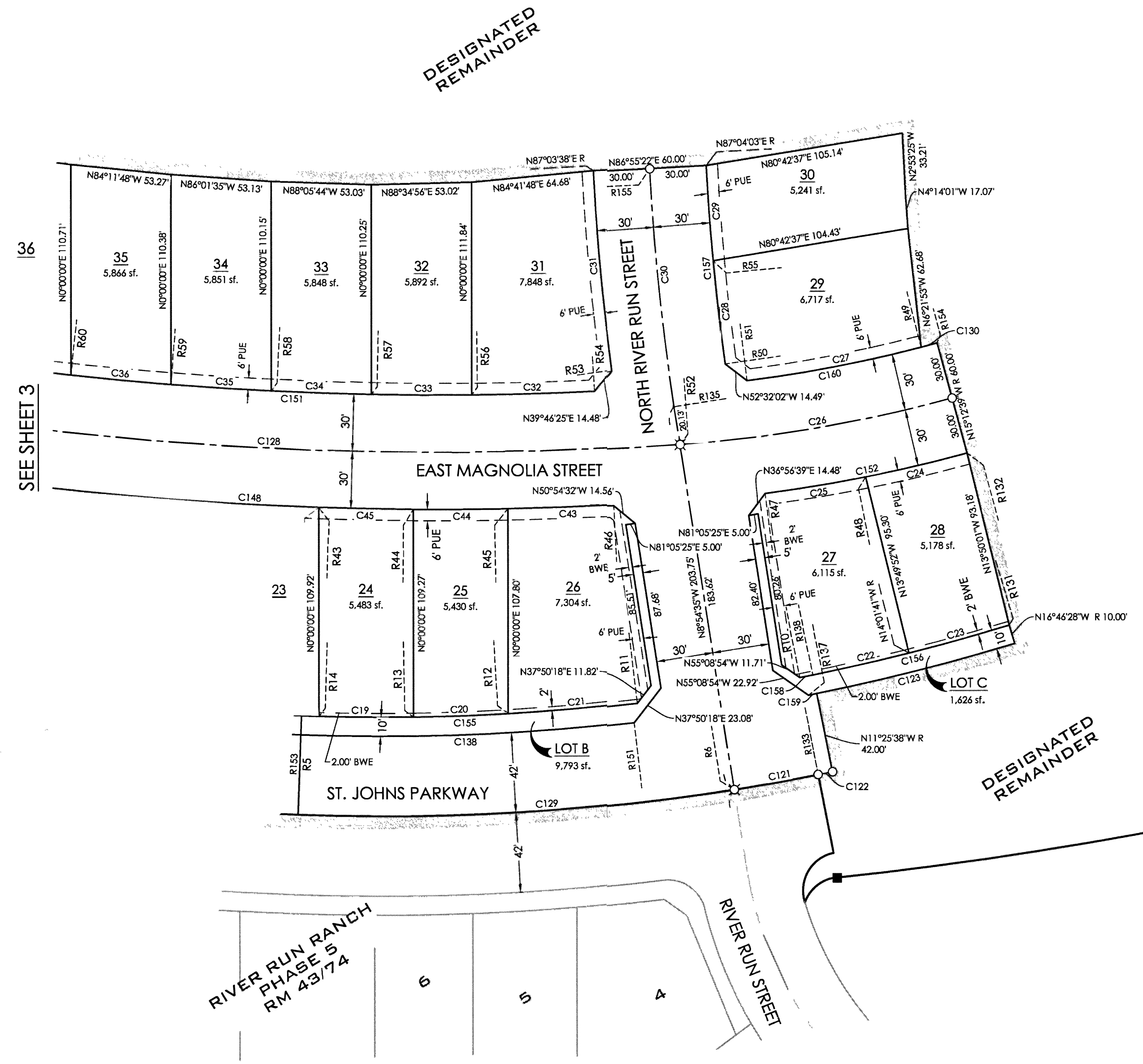

SEE SHEET 3

RIVER RUN RANCH  
PHASE 5  
RM 43/74

U-28-2025

# RIVER RUN RANCH PHASE 6 & 7

BEING A DIVISION OF LOTS 6, AND A PORTION OF LOTS 7, 11 AND 12 OF RIVER RUN RANCH LARGE LOT SUBDIVISION MAP, RECORDED IN BOOK 39 OF MAPS AT PAGE 11 OF OFFICIAL RECORDS, BEING A PORTION OF PARCEL 1 AND 2 PER GRANT DEED, RECORDED JULY 2, 2024 AS DOCUMENT NO. 2024-0029504 OF OFFICIAL RECORDS LOCATED IN THE SOUTHEAST QUARTER OF SECTION 22, TOWNSHIP 18 SOUTH, RANGE 25 EAST, MOUNT DIABLO MERIDIAN, IN THE CITY OF VISALIA, COUNTY OF TULARE, STATE OF CALIFORNIA.  
MARCH 2025

RADIAL LINE TABLE	
RADIAL	DIRECTION
R1	N7° 41' 28"W
R2	N3° 35' 47"W
R3	N9° 51' 47"E
R4	S6° 09' 51"W
R5	N2° 10' 56"E
R6	S8° 54' 09"E
R7	N69° 57' 30"W
R8	N73° 08' 11"E
R9	N73° 19' 24"E
R10	S11° 04' 31"E
R11	S6° 43' 17"E
R12	N3° 16' 47"W
R13	S0° 46' 41"E
R14	S1° 43' 19"W
R15	N3° 23' 02"E
R16	S4° 51' 36"W
R17	S6° 20' 21"W
R18	S7° 49' 22"W
R19	N9° 18' 41"E
R20	N8° 58' 18"E
R21	N7° 33' 44"E

RADIAL LINE TABLE	
RADIAL	DIRECTION
R22	N6° 09' 26"E
R23	N4° 45' 22"E
R24	N3° 21' 28"E
R25	N1° 57' 42"E
R26	N0° 34' 00"E
R27	N0° 49' 41"W
R28	N2° 17' 40"W
R29	N2° 14' 19"W
R30	N0° 45' 35"W
R31	N0° 33' 51"E
R32	N1° 53' 18"E
R33	N3° 12' 49"E
R34	N4° 32' 26"E
R35	N5° 52' 11"E
R36	N7° 12' 08"E
R37	N8° 32' 20"E
R38	N9° 51' 47"E
R39	S8° 15' 47"W
R40	S6° 41' 21"W
R41	S5° 07' 14"W

RADIAL LINE TABLE	
RADIAL	DIRECTION
R42	S3° 33' 20"W
R43	S1° 59' 36"W
R44	N0° 25' 58"E
R45	N1° 07' 40"W
R46	S2° 52' 59"E
R47	N7° 12' 30"W
R48	S11° 10' 11"E
R49	S14° 30' 55"E
R50	S81° 58' 07"W
R51	S7° 02' 47"E
R52	S4° 02' 57"E
R53	N82° 10' 48"E
R54	S2° 38' 57"E
R55	S84° 37' 25"W
R56	N0° 33' 02"W
R57	S1° 09' 33"W
R58	S2° 52' 13"W
R59	S4° 35' 01"W
R60	S6° 18' 05"W
R61	S8° 01' 29"W
R62	S9° 45' 20"W

RADIAL LINE TABLE	
RADIAL	DIRECTION
R63	N8° 33' 56"E
R64	N7° 11' 13"E
R65	N5° 39' 21"E
R66	S9° 51' 47"W
R67	N4° 39' 47"E
R68	N3° 35' 03"E
R69	N2° 18' 14"E
R70	N1° 00' 55"E
R71	N0° 16' 23"W
R72	N1° 33' 41"W
R73	S1° 47' 43"E
R74	N24° 35' 53"E
R75	N3° 06' 25"E
R76	N56° 57' 59"W
R77	S64° 36' 32"W
R78	S63° 00' 15"W
R79	N90° 00' 00"E
R80	N4° 29' 01"W
R81	N7° 28' 39"W
R83	N6° 32' 14"E

CURVE DATA			
CURVE	LENGTH	RADIUS	DELTA
C1	107.33	2054.00	2°59'38"
C2	52.56	2054.00	1°27'58"
C3	50.00	2054.00	1°23'41"
C5	50.06	2054.00	1°23'47"
C6	50.13	2054.00	1°23'54"
C7	50.23	2054.00	1°24'04"
C8	50.36	2054.00	1°24'17"
C9	50.53	2054.00	1°24'34"
C10	18.73	1946.00	0°33'06"
C11	31.96	2054.00	0°53'29"
C12	50.57	1946.00	1°29'20"
C13	50.39	1946.00	1°29'01"
C14	5.95	1946.00	0°10'30"
C15	44.29	1946.00	1°18'15"
C16	50.13	1946.00	1°28'34"
C17	40.85	1946.00	1°12'09"
C18	9.21	1146.00	0°27'37"
C19	50.01	1146.00	2°30'00"
C20	50.04	1146.00	2°30'06"
C21	68.84	1143.36	3°26'59"
C22	52.11	1148.00	2°36'03"
C23	55.03	1148.00	2°44'47"
C24	55.01	780.00	4°02'28"
C25	53.93	780.00	3°57'41"
C26	146.11	750.00	11°09'42"
C27	93.86	720.00	7°28'08"
C28	54.54	1177.00	2°39'18"
C29	50.21	1177.00	2°26'38"
C30	125.85	1207.00	5°58'26"
C31	105.37	1237.00	4°52'50"
C32	65.04	1776.00	2°05'54"
C33	53.00	1776.00	1°42'36"
C34	53.03	1776.00	1°42'39"
C35	53.11	1776.00	1°42'49"
C36	53.24	1776.00	1°43'04"
C37	53.42	1776.00	1°43'24"
C38	53.65	1776.00	1°43'51"
C39	3.33	1776.00	0°06'27"
C40	50.36	2224.00	1°17'51"
C41	53.51	2224.00	1°22'42"
C42	59.44	2224.00	1°31'53"
C43	56.24	1836.00	1°45'19"
C44	50.00	1836.00	1°33'38"
C45	50.01	1836.00	1°33'39"
C46	50.06	1836.00	1°33'44"
C47	50.15	1836.00	1°33'54"
C48	50.27	1836.00	1°34'07"
C49	50.43	1836.00	1°34'26"
C50	50.63	1836.00	1°34'48"
C51	0.64	1836.00	0°01'12"
C52	50.48	2164.00	1°20'11"
C53	199.12	2194.00	5°12'00"
C54	50.33	2164.00	1°19'57"

CURVE DATA			
CURVE	LENGTH	RADIUS	DELTA
C55	50.21	2164.00	1°19'46"
C56	50.12	2164.00	1°19'37"
C57	50.05	2164.00	1°19'31"
C58	50.01	2164.00	1°19'27"
C59	50.00	2164.00	1°19'26"
C60	55.86	2164.00	1°28'45"
C62	23.56	50.00	26°59'45"
C63	1.46	52.00	1°36'18"
C64	53.02	52.00	58°25'28"
C65	54.52	52.00	60°04'24"
C66	19.50	52.00	21°29'28"
C67	23.03	50.00	26°23'36"
C68	9.08	2224.00	0°14'02"
C69	50.01	2224.00	1°17'18"
C70	50.00	2224.00	1°17'17"
C71	50.02	2224.00	1°17'19"
C72	49.69	2224.00	1°16'49"
C73	53.42	2444.00	1°15'08"
C74	51.52	2444.00	1°12'28"
C75	148.91	2474.00	3°26'55"
C76	112.28	2504.00	2°34'09"
C77	56.94	770.00	4°14'12"
C78	50.17	770.00	3°44'01"
C79	50.55	770.00	3°45'42"
C80	0.90	770.00	0°04'01"
C81	49.77	1312.00	2°10'24"
C82	50.39	1312.00	2°12'02"
C83	50.19	1312.00	2°11'30"
C84	50.06	1312.00	2°11'10"
C85	36.67	1312.00	1°36'05"
C86	23.86	50.00	27°20'23"
C87	3.63	52.00	4°00'11"
C88	42.80	52.00	47°09'46"
C89	37.81	52.00	41°39'42"
C90	47.06	52.00	51°51'05"
C91	3.13	50.00	3°34'53"
C92	20.73	50.00	23°45'29"
C93	6.32	470.00	0°46'13"
C94	45.26	1252.00	2°04'17"
C95	50.08	1252.00	2°17'31"
C96	50.24	1252.00	2°17'57"
C97	50.47	1252.00	2°18'34"
C98	30.17	1252.00	1°22'51"
C99	20.55	830.00	1°25'06"
C100	50.40	830.00	3°28'46"
C101	50.11	830.00	3°27'34"
C102	50.65	830.00	3°29'46"
C103	50.03	1075.68	2°39'53"
C104	58.06	1045.68	3°10'53"
C105	51.32	1015.68	2°53'42"
C106	5.01	1015.68	0°16'58"
C107	10.74	470.00	1°18'33"
C108	19.24	530.00	2°04'46"

CURVE DATA			
CURVE	LENGTH	RADIUS	DELTA
C109	23.32	50.00	26°43'37"
C110	18.20	52.00	20°03'07"
C111	40.79	52.00	44°56'32"
C112	45.23	52.00	49°50'25"
C113	20.99	52.00	23°07'44"
C114	23.32	50.00	26°43'37"
C115	50.01	2164.00	1°19'27"
C116	18.15	500.00	2°04'46"
C117	143.07	2002.00	4°05'41"
C118	470.30	2002.00	13°27'34"
C119	128.99	1998.00	3°41'56"
C120	138.89	1998.00	3°58'58"
C121	45.10	1198.00	2°09'25"
C122	7.69	1198.00	0°22'05"
C123	108.07	1158.00	5°20'50"
C124	125.63	1946.00	3°41'56"
C125	205.25	800.00	14°42'01"
C126	231.65	1282.00	10°21'10"
C127	303.21	2194.00	7°55'06"
C128	438.52	1806.00	13°54'44"
C129	231.77	1198.00	11°05'05"
C130	8.74	720.00	0°41'44"
C131	226.23	1252.00	10°21'10"
C132	237.07	1312.00	10°21'10"
C133	158.56	770.00	11°47'55"
C134	171.71	830.00	11°51'12"
C135	97.38	2044.00	2°43'47"
C136	431.06	2044.00	12°04'59"
C137	135.97	1956.00	3°58'58"
C138	176.82	1156.00	8°45'49"
C139	104.93	2444.00	2°27'36"
C140	56.33	1015.68	3°10'40"
C142	17.06	470.00	2°04'46"
C143	125.21	52.00	137°57'48"
C145	208.81	2224.00	5°22'46"
C146	128.51	52.00	141°35'38"
C147	457.07	2164.00	12°06'06"
C148	408.44	1836.00	12°44'46"
C149	126.28	1956.00	3°41'56"
C150	163.31	2224.00	4°12'26"
C151	387.84	1776.00	12°30'43"
C152	108.94	780.00	8°00'09"
C153	435.83	2054.00	12°09'27"
C154	135.27	1946.00	3°58'58"
C155	178.09	1146.00	8°54'14"
C156	107.14	1148.00	5°20'50"
C157	104.75	1177.00	5°05'57"
C158	7.04	1146.00	0°21'07"
C159	4.38	1156.00	0°13'02"
C160	102.60	720.00	8°09'52"
C161	50.01	2054.00	1°23'42"
C162	23.86	50.00	27°20'23"

RADIAL LINE TABLE	
RADIAL	DIRECTION
R84	N5° 19' 46"E
R86	N1° 26' 45"E
R87	N2° 47' 27"W
R88	N6° 31' 27"W
R89	N10° 17' 09"W
R90	N10° 21' 10"W
R91	S8° 10' 46"E
R92	S5° 58' 45"E
R93	S3° 47' 15"E
R94	S1° 36' 05"E
R95	S0° 00' 00"E
R96	N0° 00' 00"E
R97	N27° 20' 22"W
R98	S23° 20' 11"E
R99	S23° 49' 35"W
R100	S65° 29' 18"W
R101	N62° 39' 37"W
R102	S66° 14' 31"E
R103	S7° 47' 22"W
R104	S7° 47' 21"E

RADIAL LINE TABLE	
RADIAL	DIRECTION
R105	N90° 00' 00"W
R106	S90° 00' 00"E
R107	N63° 16' 23"E
R108	S6° 47' 58"E
R109	S10° 41' 19"E
R110	S86° 24' 08"W
R111	N43° 45' 28"W
R112	N1° 11' 04"E
R113	S21° 14' 11"W
R114	S5° 29' 25"E
R115	N5° 29' 25"W
R116	N7° 34' 11"W
R117	S7° 30' 26"E
R118	S8° 01' 41"E
R120	N10° 41' 34"W
R121	S10° 41' 03"E
R122	N5° 14' 00"E
R123	S1° 30' 02"W
R124	N1° 59' 44"W
R125	N5° 27' 18"W

RADIAL LINE TABLE	
RADIAL	DIRECTION
R126	N8° 56' 04"W
R127	N8° 58' 19"W
R128	N6° 39' 44"W
R129	N4° 21' 48"W
R130	S2° 04' 17"E
R131	S16° 46' 28"E
R132	S15° 12' 39"E
R133	S11° 03' 33"E
R135	N81° 05' 25"E
R136	S7° 48' 09"W
R137	S11° 12' 36"E
R138	S11° 25' 38"E
R139	N3° 15' 19"W
R140	N2° 13' 13"W
R141	N4° 47' 17"W
R142	N7° 31' 04"W