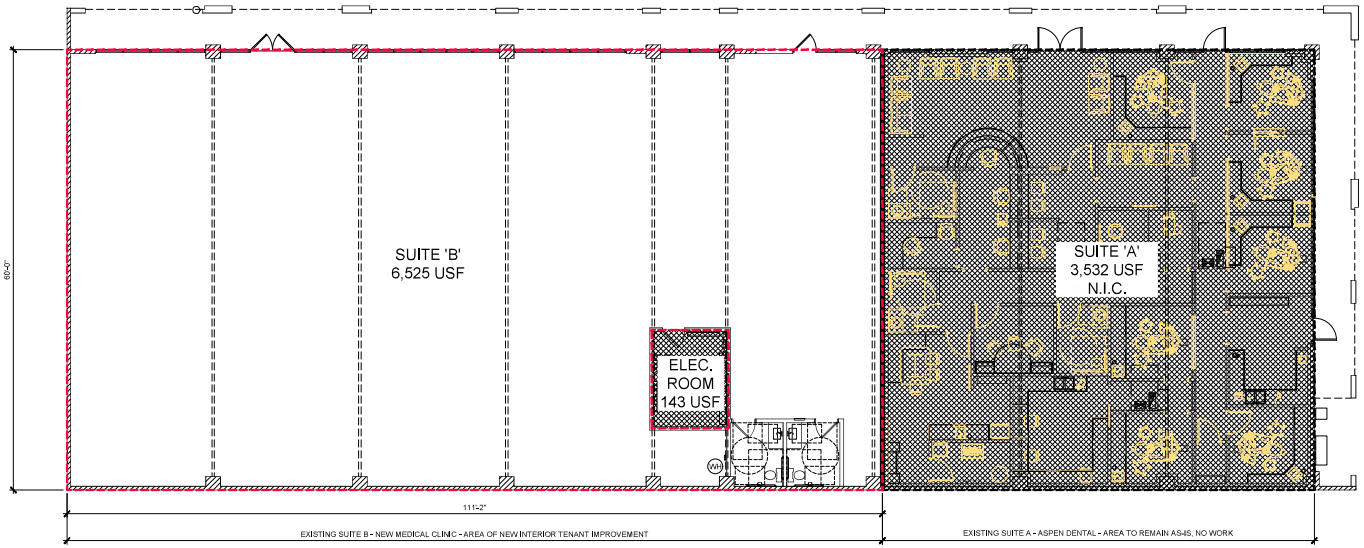

PLAN NORTH

1 EXISTING OVERALL BUILDING FLOOR PLAN

SCALE: 1/8"=1'-0"

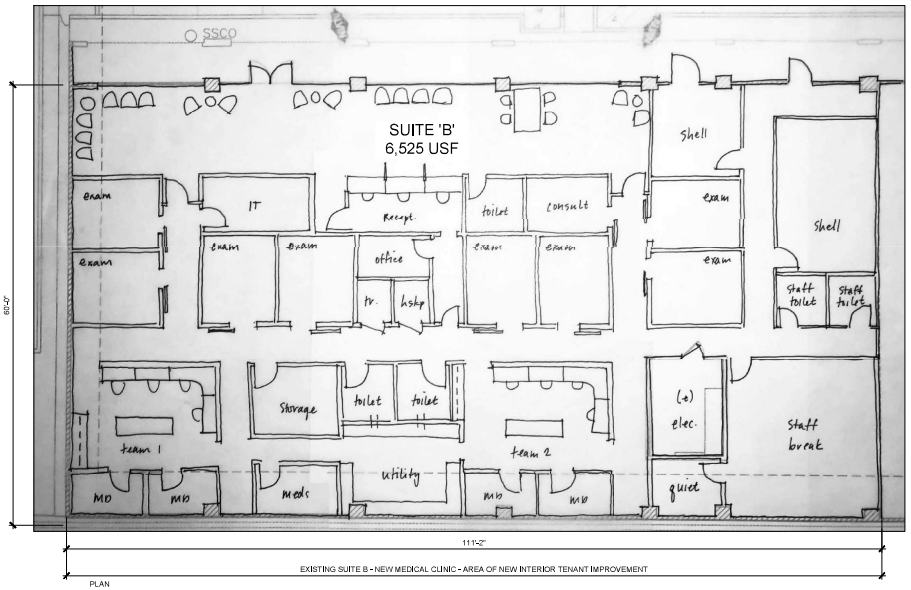

PLAN NORTH

2 PROPOSED NEW FLOOR PLAN SUITE B

SCALE: 1/8"=1'-0"

SET ISSUED

09-23-2021 SITE PLAN REVIEW (SPR)
10-05-2021 CONDITIONAL USE PERMIT (CUP)
11-08-2021 UPDATE TO (CUP) CONDITIONAL USE PERMIT

ALL IDEAS, DESIGNS, ARRANGEMENTS AND PLANS INDICATED BY THESE DRAWINGS ARE OWNED BY AND THE PROPERTY OF DESIGN TEAM. THE USE OF THESE PLANS AND SPECIFICATIONS IS RESTRICTED TO THE ORIGINAL SITE INDICATED. THEY ARE NOT TO BE COPIED, PUBLISHED, TRANSFER IN WHOLE OR IN PART, OR ANY OTHER MANNER REPRODUCED OR PUBLISHED WITHOUT WRITTEN PERMISSION OF DESIGN TEAM. TITLE TO THE PLANS AND SPECIFICATIONS REMAINS WITH DESIGN TEAM. ANY REUSE WITHOUT WRITTEN CONSENT IS PROHIBITED. PRESENCE OF THEM CONSTITUTES PRIMA FACIE EVIDENCE OF THE ACCEPTANCE OF THE RESTRICTIONS.

DRAWINGS ARE NOT TO BE SCALED. WRITTEN DIMENSIONS ON THESE DRAWINGS HAVE PRECEDENCE OVER SCALED DIMENSIONS.

AVE MOONEY LLC

3221 S MOONEY BLVD, SUITE B
NEW MEDICAL CLINIC

3221 S MOONEY BLVD, SUITE B
VISALIA, CA 93277
A-P.N. NO.: 121-100-054

JOB NO.:
2021-01

SHEET NAME:
EXISTING & PROPOSED FLOOR PLANS

SHEET NO.:
A200

FILE NAME: